Morning Oregonian.

VOL. XX.—NO. 5902. PORTLAND, OREGON SATURDAY, FEBRUARY 21, 1880 PRICE—TEN CENTS

GENERAL NEWS

1ST TELEGRAPH TO THE OREGON PA

[illegible]

NEW YORK, Feb 20—The case of the U S against Samuel J Tilden was opened to day in the U S circuit court by the assistant district attorney calling up the attachment issued against the property of the original defendant to answer the bill of discovery under order of New 1 1875 which was served on the defendant in person The order directing defendant to answer within 20 days time expired Jan. 8th but down to the present date it has not been announced In fact, it has not been announced However, on Nov 10 1879 defendant appealed to the supreme court from the order overruling his demurrer The motion to-day was made to continue the state of the case The counsel for defendant is doubtful, the situation being whether he can appeal *per se* or whether he must bring proceedings in this court to obtain a stay of proceedings in this action Mr Hatchford said that he had ransacked English and American books and had not been able to find any authority directly to the point. He thought that the case before the court could be simplified by the action of the court on a motion to dismiss the appeal and it was accordingly ordered that the motion for attachment stand over till the motion to dismiss the appeal in the supreme court had been decided The court also suggested that efforts will be made to obtain the opinion of the court as to whether the supreme court's opinion was to whether the appellant can *per se* stay proceedings in the circuit court

Tilden at Cincinnati.

CINCINNATI, Feb 20—Parnell arrived to-day and spoke briefly of the suffering in Ireland, saying that though the British government was showing some signs of affording relief, more could be done in America would it only avert death and bitter suffering The prosperous condition of the people of this country he said that he could see in America no protest against the products of English loans and the [illegible] of English civilization

Fire in New York—Two Firemen Burned to Death.

NEW YORK, Feb 20—A large five broke out this evening, 384 to 388 Broadway, consuming a lot of silk, $400 000, Duckenfield Brothers tailors' trimmings, $250,000 Fabbri, Jones & Co, manufacturing tailors' goods, $50,000 to [illegible] building, $50,000 to [illegible] Loss on building, $50,000 to [illegible] Insurance. During the progress of the fire the companies on the roof made an opening through the three floors, but fearing that the fire was getting away, they were obliged to withdraw Chief Bonnell of Hook and Ladder Company No 1, Dougherty and John F Gaston were in the act of descending from their work when it was too late to escape. The roof fell nearly near the center where they were standing, and with blanched faces and terror, the two firemen fell into the abyss and were consumed Their companions then disappeared in a manner of the awful spectacle The firemen on the roof hastily descended to the ground and the attempt to [illegible] from the roofs was abandoned

Another Extreme Penalty.

NEW YORK, Feb 20.—Rev. Edward Cowley, pastor of the Shepherd's Fold, who was formally treating and starving [illegible] to [illegible] was arraigned this morning in [illegible] Recorder Smith sentenced the prisoner to the penalty of the law—fine of $250 and imprisonment in the penitentiary for one year.

Railroad Accident.

NEW YORK, Feb 20.—By the running off the passenger train on the Belleaire & Southern railroad, while crossing a trestle near Egypt last night, the cars fell a distance of [illegible] Twenty passengers were injured and 13 dangerously Among the fatally injured is Hon Lorenzo Danks, of Clairville, Ohio, ex-member of congress.

Public Execution

NEW YORK, Feb 20.—Burnell Smith and Peter Sievers were executed at Marfreesboro at 10 o'clock this morning for the murder of Major Lewis Ray. They were pronounced dead by the attendants. They were hurried to a short distance from the gallows and their bodies were made at once. Sievers was made to say but Smith with a firm step and in a clear voice said that he had ransacked English and American books and had not been able to find any authority directly to the point. He thought that the case before the court could be simplified by the action of the court on a motion to dismiss the appeal and it was accordingly ordered that the motion for attachment stand over till the motion to dismiss the appeal in the supreme court had been decided The court also suggested that efforts will be made to obtain the opinion of the court as to whether the supreme court's opinion was to whether the appellant can *per se* stay proceedings in the circuit court

Tilden at Cincinnati.

CINCINNATI, Feb 20—Parnell arrived to-day and spoke briefly of the suffering in Ireland, saying that though the British government was showing some signs of affording relief, more could be done in America would it only avert death and bitter suffering The prosperous condition of the people of this country he said that he could see in America no protest against the products of English loans and the [illegible] of English civilization

Fire in New York—Two Firemen Burned to Death.

NEW YORK, Feb 20—A large five broke out this evening, 384 to 388 Broadway, consuming a lot of silk, $400 000, Duckenfield Brothers tailors' trimmings, $250,000 Fabbri, Jones & Co, manufacturing tailors' goods, $50,000 to [illegible] building, $50,000 to [illegible] Loss on building, $50,000 to [illegible] Insurance. During the progress of the fire the companies on the roof made an opening through the three floors, but fearing that the fire was getting away, they were obliged to withdraw Chief Bonnell of Hook and Ladder Company No 1, Dougherty and John F Gaston were in the act of descending from their work when it was too late to escape. The roof fell nearly near the center where they were standing, and with blanched faces and terror, the two firemen fell into the abyss and were consumed Their companions then disappeared in a manner of the awful spectacle The firemen on the roof hastily descended to the ground and the attempt to [illegible] from the roofs was abandoned

Another Extreme Penalty.

NEW YORK, Feb 20.—Rev. Edward Cowley, pastor of the Shepherd's Fold, who was formally treating and starving [illegible] to [illegible] was arraigned this morning in [illegible] Recorder Smith sentenced the prisoner to the penalty of the law—fine of $250 and imprisonment in the penitentiary for one year.

Railroad Accident.

NEW YORK, Feb 20.—By the running off the passenger train on the Belleaire & Southern railroad, while crossing a trestle near Egypt last night, the cars fell a distance of [illegible] Twenty passengers were injured and 13 dangerously Among the fatally injured is Hon Lorenzo Danks, of Clairville, Ohio, ex-member of congress.

Public Execution

NEW YORK, Feb 20.—Burnell Smith and Peter Sievers were executed at Marfreesboro at 10 o'clock this morning for the murder of Major Lewis Ray. They were pronounced dead by the attendants. They were hurried to a short distance from the gallows and their bodies were made at once. Sievers was made to say but Smith with a firm step and in a clear voice said that he had ransacked English and American books and had not been able to find any authority directly to the point. He thought that the case before the court could be simplified by the action of the court on a motion to dismiss the appeal and it was accordingly ordered that the motion for attachment stand over till the motion to dismiss the appeal in the supreme court had been decided The court also suggested that efforts will be made to obtain the opinion of the court as to whether the supreme court's opinion was to whether the appellant can *per se* stay proceedings in the circuit court

Tilden at Cincinnati.

CINCINNATI, Feb 20—Parnell arrived to-day and spoke briefly of the suffering in Ireland, saying that though the British government was showing some signs of affording relief, more could be done in America would it only avert death and bitter suffering The prosperous condition of the people of this country he said that he could see in America no protest against the products of English loans and the [illegible] of English civilization

Hunting a Fiend.

CINCINNATI, Feb 20—A large party of citizens are scouring the country near Newport to-day in search of Hook, last night, when drunk, ravished his daughter, sixteen years old, and then fled to the woods. Reports of his death will be the means of his capture.

Pedestrianism.

NEW YORK, Feb 20—Score of the Belleaire pedestrians at midnight stood Harriman 248, Howard 242 [illegible] Rowell 243, Buckridge 240, Meals [illegible]

WASHINGTON CITY.

Work in the Committees.

WASHINGTON, Feb. 20.—The *Inter-Ocean's* Washington says the senate committee on finance decided not to pass upon the bills [illegible] of particular rivers and harbors, but wait until the big bill pre- [illegible] the sub committee. The house committee on commerce, which has the river and harbor bill in charge, held their first meeting to-day and decided to take last year's bill as a basis and follow it through in connection with the book of estimates from the engineers.

Senate committee on appropriations to-day took action adverse to Senator Kellogg's bill appropriating $2,000,000 for the Star routes [illegible] It was stated by Brady, assistant postmaster general, that unless this bill is provided for by the 15th of March the star service which has been put in [illegible] will be discontinued in order that the law may be complied. Under this condition of affairs the house committee on [illegible] determined to prepare a [illegible] for the continuance of the service and making an appropriation of [illegible] necessary for its maintenance [illegible] to request the speaker on [illegible] to recognize the committee on [illegible] and post roads, when this bill will be brought forward and a motion made to [illegible] suspension of the rules This [illegible] to be possible

Treasury Investigation.

[illegible] a week ago or more that the [illegible] had dispatched a commission of special agents to Demarara to further [illegible] the subject of the alleged artificial [illegible] of sugar and with a view to [illegible] position to stubbornly maintained by the government on this subject.

Gen. Grants Intolerance.

[illegible]'s Washington special says [illegible] spectacle was presented in the senate to-day when the former vice president of the southern confederacy was denied an opportunity to make a speech by the democratic majority, largely composed of men who had fought him into the rebellion, and he was compelled to remain the floor through the support of the whole republican side, with the help of a few democrats.

The Kansas Man Left Out.

WASHINGTON, Feb 20—The president sent to the senate this afternoon, Walter W Newton, of Washington territory to be register of the land office at Vancouver

Hayt's Successor.

The president has nominated Rowland E. Trowbridge, of Michigan commissioner of patents.

The Freedmen's Bank.

The senate select committee on the Freedmen's bank met to day Anson M Sperry, present bank agent and inspector of branches testified to the solvency of the bank and to the marvelous increase of its business from the start up to 1874, the time of its failure The deposits had grown from $300 000 in 1866 to $1 500 000 in 187 and to $50 000 000 in 18 He stated that the cause of the bank's failure was primarily a violation of the company's charter in entering general business in the branches which caused the diversion of wild speculation in real estate loans and all other doubtful securities In the worst complications and losses he said arose from operations in Washington He had never known the bank to use any illegitimate through disloyalty of colored men in charge of any of the branches

Postal Orders

WASHINGTON, Feb 20—The postmaster general issued an order to-day forbidding the delivery of registered letters to Smalley & Gale No 5 Broadway, New York who are said to be engaged in fraudulent stock operations A general order will be issued by the postoffice department to-morrow cutting down mail service on all star routes in the country to one trip a week The order is to go into effect the 1st of March The object of the department in taking the action is simply to keep expenditures for star service within the limits of the appropriations for the present fiscal year pending further action of congress

The Departments to Observe Washington's Birthday.

WASHINGTON Feb 20—Washington's birthday will be observed Monday by closing all the executive departments

The National Educational Association

At a meeting of the National Educational Association to-day addresses were made by Dr W T Harris of St Louis on The Census of 1880 from an Educational Point of View and by Dr Barnes Lears, general agent for the Peabody education trust fund on The Work of the Peabody Fund In the afternoon the members called upon the president and were cordially received The evening session was devoted to the discussion of a proposition to set aside the proceeds of the sale of public lands for educational purposes

PRESIDENTIAL TALK.

Gen. Longstreet for Grant--He Thinks Him the Only Man who can Poll the Full Negro Vote.

CHICAGO Feb 20—The *Inter Ocean's* Gainesville, Georgia, correspondent, sends a long interview with Gen Longstreet who astonished the reporter by announcing that he was for Grant above all other presidential candidates In explanation of this seeming inconsistency in supporting the man against whom he bitterly fought, he said that the war ended his strife against the principles which are to govern this country, that he is fully reconstructed and in full sympathy with the republican party, and for that reason has been compelled to give up business in New Orleans and suffer vilification from all parts of the south where he has resided or has been known. He is for Grant because he believes Grant alone can carry Louisiana, North Carolina and Georgia He explained as to the latter state that Grant was the only candidate who excited enthusiasm and that the negroes, who are about half the population, will brave the dangers attending the exercise of suffrage and will unite with the independent democrats and carry the state for Grant The independents will be ready for the alliance as it is the only plan by which they can hope to secure state patronage Longstreet does not believe the Blaine or Sherman would excite any enthusiasm among the blacks or call out their full vote

Blaine's Plan to Capture Illinois.

It is now no secret here that Blaine has determined to capture the delegation from Illinois if possible, and his first step will be taken next week at the meeting of the Illinois state central committee which will on Wednesday decide the place and time for the state convention Blaine has attempted to organ se his forces under the leadership of Chas. B. Farwell, Joseph Medill, James R Root and Stephen A Hurlburt This is a queer political team, as all these men have been working at political cross purposes until now Blaine has harnessed them together to pull him through The plan is as follows When the state committee meets next Wednesday Mr. Blaine's friends will be on hand and will endeavor to secure postponement of the state convention to the farthest date possible so that the early endorsement of Grant in Illinois may not influence public opinion in other states so as to give the Blaine men a chance to organize

Illinois Editors.

Interviews with about 50 editors who are here attending the press association left the *Inter Ocean* in doubt whether Grant or Blaine is ahead in their preferences.

Blaine will not Fight the Grant Movement.

Blaine's most trusted friend (a Maine congressman) says that although he has not been authorized to say so by Mr Blaine, yet he is confident that it is no part of the Blaine campaign to attack the Grant movement and try to kill it. He is managing for the south and on Blaine's part will antagonize all of Grant's friends and do more harm to his own cause than good.

Meeting of Chicago Business Men to Oppose a Third Term.

CHICAGO, Feb 19—Some fifty men, representing the most important business interests of Chicago, met in a private way to night and discussed the question of how to thwart the third term scheme. The meeting was of one mind and that mind was freely expressed, that re election of Gen Grant would be a national misfortune and his nomination would damage the republican chances of success beyond repair It was decided to circulate a paper for signature among all business men and it was estimated that at least 15,000 voters are ready to sign a protest against the candidacy of Grant A public meeting will probably be called shortly to carry out the object of the meeting

Blaine Meeting at Columbus, Ohio.

COLUMBUS, Feb 19—About 800 citizens responded to a call for a Blaine meeting in this city to-night Several delegations from neighboring towns came to at end the meeting Hon. A. C Hoffman of this city presided. During the evening, F P Macke, of Sandusky, J. G. Covert, of Cleveland, John S Keller of Youngstown Wm L Peterson of Trumbull Co, A B Clark of Newark, Hon L. A Palmer of Cleveland, Gen John Beatty, Fred B Roney and J L Hayes of this city were speakers The meeting was enthusiastic The principal points of Mackey's remarks were antagonistic to the precepts laid down by Gov Foster in his speech in favor of Sherman a week ago. Gen Beatty criticised some of Secretary Sherman's official acts and delivered an eulogy on Blaine

Michigan State Convention

DETROIT, Feb 20—The republican state committee to-day decided to call the state convention to meet at Detroit May 12th for the election of delegates to the national convention

Maryland Straws.

BALTIMORE Feb 20—The *Gazette* has interviewed the legislature Of democrats 51 support Bayard, 10 Tilden Republicans lead off, 10 for Blaine 5 for Grant

CANADA.

Abductionists Arrested

MONTREAL Feb 20—The famous Trudeau abduction case of last December is unravelled by the capture of the perpetrators Gingras and son in law The latter is an employe of the Bank of Montreal Miss Trudeau failed repeatedly in recognizing them They confessed their design was to ravish but were alarmed by the suffusion of blood from her mouth, and they sent her home

Canada's Donation to the Suffering Irish.

OTTAWA, Feb 20—The house to day unanimously voted $100 000 for the Irish relief fund

SOUTH AMERICA

Yellow Jack at Rio Janeiro

LONDON, Feb 20—Advices from Rio de Janeiro of the 3d, state that from 8 to 10 persons are dying daily from yellow fever There is also much sickness on ship board and vessels are consequently removed from the docks and disposed throughout the harbor

Fatal Explosion at Valparaiso

Advices from Valparaiso of the 2 th ult state that by an explosion of shells in the arsenal 20 persons were killed and half the building destroyed

CONGRESSIONAL

Senate

WASHINGTON Feb

The senate proceeded to consider the calendar for various private bills were passed.

The bill providing for the delivery of duplicate drafts in the trade and for indemnity for losing stereotype cuts was passed

A bill to repeal the provisions of the revised statutes authorizing an advancement of navy and marine officers in rank in a number in rank for extraordinary heroism was passed

The bill to authorize the purchase of Sergeant John Dolan of the [illegible] sergeant and place him on the retired list was indefinitely postponed on motion of Mr Logan from the secretary of war to [illegible] stating that Dolan was killed in the late battle with the Sioux

A joint resolution was introduced by Mr Allison, the president to invite the co-operation of foreign governments in the construction of an inter oceanic canal It was objected to by Gordon and laid aside

The bill introduced by Voorhees to incorporate an inter oceanic transit company was laid aside in the absence of Voorhees

The morning hour having expired the senate resumed consideration of the 5 per cent bill

Logan favored the bill He quoted various laws providing for grants of lands for military service to show that these grants were considered cash payments

Randolph moved the bill for the relief of Fitz John Porter as a special order immediately after the disposition of the pending bill

Davis of Illinois objected owing to the absence of Jauman who has charge of the Geneva award bill which has been made the special order for Tuesday

The senate went into executive session and when the doors reopened Morrill moved that the senate pass house bill admitting free of duty contributions in aid of colored refugees in Kansas The bill had been referred to the finance committee He had obtained the consent of members during the afternoon to report it favorably and ask immediate consideration

Pendleton objected on account of the irregularity of the proceedings

Voorhees also objected intimating that in view of the need of charity for English subjects at home there seemed less necessity that party involved in making these contributions though he would not oppose the bill on its merits

Conkling said that in view of the fact that congress had just provided free transportation for contributions from citizens of the United states to citizens of Ireland, it could not consistently refuse to pass the bill admitting what the charitably disposed of other nations had sent to the suffering in America. The goods referred to were rotting on the wharves in New York The only question was whether private persons should be allowed to take and transport them to their destination at their own expense.

Bruce said that he had studiously avoided entering upon any discussion touching the merits of the colored people from the south, and he had no intention to enter upon it now but it occurred to him that the only question involved was whether or not we would allow refugees now in Kansas to starve and [illegible] for cause or without cause wisely or unwisely to die by hundreds rather than permit contributions which English people had sent here to pass through the custom house He was glad to see that we were aiding Irish sufferers. It was right and he himself had contributed what he could for the object, and he hoped that Voorhees would not object to the passage of a bill which simply provided that goods already at our doors should be transported free of duty to their destination He believed that to refuse assistance to antagonize the bill simply because they disapproved of the exodus movement

Kernan hoped that the bill would pass.

Edmunds called attention to the fact that this whole debate was irregular

Pendleton attempted to state his reasons for objecting to the bill.

Edmunds made a point of order that there was not a question before the senate.

Kernan—Do not let us attempt to tax charity that comes from people who are alleged to be suffering I move that all prior orders be suspended and that we proceed to vote on this bill

Pendleton withdrew my objection

There was much confusion ending in adjournment till Monday

House.

WASHINGTON Feb 19

(Following is the continuation of the remarks of Alex. H Stephens)

This only war waged against the veto power in the past was by the whig party under Clay—one of the few immortal names that were not born to die but he (Stephens) according to the best evidence of thought which he ever had disagreed with Clay on that war on veto But where had stood the entire democratic party on that question? It had stood in defence of the veto power. He repeated that he was against all riders on appropriation bills and that was the position at which he arrived thought by political sagacity as the world had arrived The gentlemen on this side said he wheeling around his chair so as to face the democratic benches, talked of economy Economy! get economy he cry I am for economy and the best way in the world to have true real lasting good economy is to shut down the door on your appropriations when you find unconstitutional republican side). That committee will have enough to do by following the estimates One reason why I feel so much interest in this question is because of the intimation from the committee from Ohio (Hard) that they want to use the 21st rule in order to tack riders on appropriation bills which the majority party on this side do not want to be tacked on for action at any time after the expiration of the week adopted

Chittenden submitted an amendment providing that each member be entitled to introduce one bill on one general subject during each congress and report the same on his own authority for reference to its proper calendar He argued in support of his amendment that it would tend to destroy the evils here complained of so much interest in this question is because of the intimation from the committee from Ohio (Hard) that they want to use the 21st rule in order to tack riders on appropriation bills which the majority party on this side do not want to be tacked on for action at any time after the expiration of the week adopted

Chittenden submitted an amendment providing that each member be entitled to introduce one bill on one general subject during each congress and report the same on his own authority for reference to its proper calendar He argued in support of his amendment that it would tend to destroy the evils here complained of

Mills submitted an amendment to rule 11 in relation to order of business providing that resolutions of inquiry introduced on Monday shall lie on the table to be called up

The Daily Oregonian.

SATURDAY MORNING, FEB 21, 1880.

AMERICAN SHIPPING INTERESTS.

A thick pamphlet on "American Navigation, with Some Account of the Causes of its Recent Decay and the Means by which its Prosperity may be Restored," has recently been published by Henry Hall, of the New York *Tribune*. The fact that we have been falling so far behind our former position in the ocean carrying trade during twenty years past is most humiliating to our national pride and most hurtful to our national prosperity. The time was when American shipping was almost supreme in American commerce. In 1851 $316,000,000 of our exports and imports were carried by vessels belonging to this country and built upon its shores, and but little more than one-third as much by vessels under foreign flags. The most valuable freights were secured by American ships; and they got better pay in competition with foreign vessels. To-day, American vessels actually carry less than they did in 1851, though the ocean commerce of the United States has more than doubled. Foreign vessels now carry about eight times as much as they did in 1851. It is remarked that if the larger proportion of this commerce consisted in the importation of articles of foreign growth and manufacture, it would not be strange to find foreign ships enjoying the larger share of the business. The ships of other lands would naturally have the preference in their own ports for the exportation of goods to the United States. But the remarkable fact is, that the larger proportion of the goods go from our own shores. Of the 17,000 ships which enter and clear at our ocean ports every year, 4600 enter port empty, seeking a cargo, and only 2000 sail from port without a cargo. From New York there are one hundred departures a week for foreign ports; yet it often happens that a fortnight passes without a single ship flying the American flag, clearing from the port for the United Kingdom, with which the largest commerce of New York is transacted. At the same time an average of twenty-five foreign vessels a week clear from the same port in that trade. The freight paid annually by our country to foreign ship owners amounts to not less than $50,000,000 a year, and some practical shipping men estimate it as high as $75,000,000. This is in the most rude sense. In the export trade there is another and far greater amount, which comes out of the market value of our wheat, cotton, provisions and other exported products—that is, mainly out of the labor of our agricultural classes. These profits are all made to foreign countries and invested there. They do not come back to us in any useful manner. British capital mainly controls our shipping business; and as we see in our Columbia river fever vessels, except foreign ones, (mostly British), to carry off our products, so almost a spectacle is witnessed in all ports of the United States. And of course with the decay of our foreign navigation, there has been a corresponding decay of ship-building. Less than one half as much money is now expended in this industry as was expended twenty-five years ago.

These are sorry facts. This writer proceeds to show the causes of the decadence of our marine strength. He finds them in the high prices of the last fifteen years; in the backwardness of the development of our iron ships; in the discovery of petroleum, which has almost destroyed the great whale fishing industry; and in the efforts of foreign nations, England preeminently—to build up their shipping by methods which our country has refused or omitted to employ. But the great reason for our decline is to be found in the altered circumstances produced by the civil war. After 1861 iron became so dear in this country that its general use in shipbuilding became impossible, and since new processes of working iron came into use, wooden ships have been to a great extent superseded. Then labor with us, as another result of the war and of currency inflation, became very dear, and labor constitutes so largely the whole cost of a ship, that a small proportion in its market value is sufficient to put a building country in the van or in the rear of other nations. Years ago we could build cheaper than England, but the high prices of the war gave England the advantage over us, even in the construction of wooden ships. This, however, has been somewhat equalized by return to lower prices and more frugal times. Such, at least, was the result, until the marked advance in prices began once more a few months ago.

This writer suggests remedies of a very various nature. Among them is revival of the law of 1817, which forbade any foreign ship to bring a cargo to the United States except from the ports of the country to which it belonged. This, it is argued, would work some interesting result in regard to the navigation to South America and Asia, as many new ships native to those countries would go to the United States. The vessels in the trade are principally English, and such a law would place in our hands almost the whole transportation between those countries and our own. It would, indeed, be an open door to British interests in nearly every part of the globe; but as England years ago used similar methods to build up her marine, it is insisted that we should be governed by no excessive regard for our British rival, but should inquire only what would be proper and beneficial to our own country. An argument also presented in favor of subsidizing American steamship lines, and in opposition to repeal of the laws which prohibit the admission of foreign built vessels to American registry. This argument in all its parts seems to be of doubtful expediency. The whole question is to be settled at last on very simple principles. We must become able to build and sail ships as cheap as other countries; and until we can do that, this interest will not generally prosper. Time was when we could build vessels cheaper than England and until conditions so change that we can again do so, our merchant marine will not recover. This will require cheap materials and cheap labor, and no expedients or makeshifts of legislation will greatly help us.

PUBLIC OPINION AND THE SCHOOLS.

This morning THE OREGONIAN reports the views of a large number of well known citizens in relation to the public schools. Its reporters were instructed to note down statements exactly as made, without regard to whether they were in accord with the views expressed by this journal, or not. The expression reported are, we believe, a fair index of public judgment here. That THE OREGONIAN was giving voice to the preponderance of public opinion it has not doubted. But it has not been its purpose merely to do this. It has had views of its own to express, and it has expressed them in pursuance of a public duty. It is important that in a community like this there should be a public journal which occupies the position of a free critic, prepared to discuss fearlessly all questions of public interest, and strong enough to be above the fear of displeasing any person or combination of persons by the freedom of its utterances. It is probable there are those who hold the public schools and their methods to be entirely above criticism; at all events resentment is manifested even when criticism is limited to pointing out imperfections and abuses in their system and management. In every case of the kind a cry is raised that the critic is hostile to the schools; that he is an enemy to popular education; that he would discriminate against the poor, and much more that is equally irrelevant and false, and equally unworthy of notice or answer. All this, and more, from shallow people, and from people of a demagogical turn, is to be expected. They who talk common sense often find their views assailed and motives impugned, and experience with the world leads them to expect it. Every error defends itself with such weapons of sophistry and misrepresentation as come to its hand.

There can be no doubt that a more thorough canvass of the views of our taxpaying citizens would show about such a result throughout as that indicated in our report today. The position taken is not one of hostility to the public schools. But the belief is expressed that the machinery of the schools has grown to a too cumbrous and expensive system, that there are too many studies; that the high school is not a proper part of the system of public education; that foreign languages, higher mathematics and the several branches of natural sciences, so-called, should not be taught in the public schools, and that those who desire for their children an education beyond the common branches of the old fashioned common school should pay for it. The issue is an exceedingly simple one. It is believed and insisted that effort should be concentrated on the few fundamental branches of common school education, and that this generation has not become so wise that it is entitled to discard all old methods in education more safely than it may discard former experience in government politics, religion, law, medicine, agriculture, and all the various concern of life. Our schools, with all their novel notions and modern appliances, are not turning out better school material for future earnest men than did the schools of years ago when the foundation was laid with Webster's elementry spelling book and readers of some old and now despised series. All wisdom was not born with these times, nor will all wisdom die with them.

This journal discharges its duty when it points out what it conceives to be the real facts of the case; when it makes known what departure has taken place from the simple methods of the common schools; when it reminds the public what an extended system of study has been added, at the public expense; and when it shows what it conceives to be the tendency of the system and the result of bringing up the whole body of our youth as if labor was to be disregarded and all were to live by their wits. It is for the public, if they approve these sentiments, and the reasons by which they are supported, to take such action as the case may seem to require.

H. W. S.

A sterling organ here, which is issued as a distinguished democrat has remarked, as if to prove to the world that "a paper can be run without either brains or money," says that "the editor of THE OREGONIAN sees in the Grant demonstration the probable destruction of his own official aspirations." Here it is again. Every one of these junk shop partisan newspapers is carried on with "official aspirations" solely in view. They are alike an imposition on the community and a reproach to honorable journalism; and yet they eke out and prolong a miserable existence in the hope that some turn of political fortune will bring office or some kind of political patronage to their aid. The final aim of the conductor of every one of them is office, and he thinks an office north two or three thousand a year the final end and object of all human hopes. Hence when a real newspaper, which finds its business in serving the public and disregards all such petty things as official place, talks about the presidency or other public affairs, these poor little organs at once conclude that those who conduct such newspapers have "official aspirations." No man engaged in the publication of an independent and useful newspaper wants office or would accept office. Hence so far as "official aspirations" go, it can make no kind of difference to Mr. Dennison, or any one connected with it, whether Grant, Blaine, Sherman, Washburne, or any other possible candidate be made president now or hereafter.

We print to day an expression of the views of a large number of citizens on the school question. Some others who were interviewed declared themselves in favor of modification of the present system, discontinuance of the high school and reduction of the costly machinery; but they requested that their names should not appear. The principal reason for this request was that they did not wish to become objects of personal abuse from irresponsible press scavengers who vilify individuals and backmail the public. While, therefore, we withhold their names, we cannot but remark that they would better discharge their duties as citizens if they would freely express their opinions on public questions; or, if they do not wish to do so, at least refuse to be intimidated by villifiers whose utterances are of no consequence whatever.

Numerous vulgar personalities, put forth as pretended contributions to discussion of the public school question, are appearing in organs of blackguardism in this city, which bear marks of hands connected with the public schools. There are "professors"—we have no schoolmasters now—who, it would seem, could still take lessons with advantage in the proprieties and decencies of speech and conduct. We have criticised our school system in certain respects, but have never said anything about it half so severe as some who speak for it and who seem to be connected with it utter in the gross ignorance and coarse vituperation of their attempted defense.

At Carlisle Barracks, Pa., a school has been established for Indian children on the plan about to be tried at Forest Grove. There are 140 in attendance, and they are said to be making encouraging progress.

DIED.

In this city, Feb. 20 at 3 P. M., William O. Bruer, aged 43 years, 1 month and 2 days.

NEW TO-DAY.

Exempt Firemen's Association—Special meeting of the Exempt Firemen's association this evening at Police courtroom at 7½ o'clock.

SHAWLS SQUARE, LONG, BROCHE, Cashmere and Scotch plaid shawls at cost at 129 & 131 Front st.

Arrival on Firemen—The will be a meeting of the Firemen's Mutual Aid Society at the Police courtroom at 7:30 to night. Full attendance desired. By order of PRESIDENT.

Special Meeting—Of Columbian Engine Co. No. 2, to make arrangements for the funeral of our late brother, W. O. Bruer, at 7 o'clock. By order of the FOREMAN.

WANTED.

AN APPRENTICE TO LEARN THE SEWING machine business. A lad about 16 years old would be preferred. Enquire of John Bailey No. 32 Yamhill street. f21d2t

DEEDS, SPECIFICATIONS, ETC., COPIED. Terms reasonable. Room 56 St. Charles Hotel. f20d2t

DRESSMAKING.

MISS PRINDLE BEGS LEAVE TO INFORM the ladies of Portland that she has taken rooms over Olds & King's store; secured the very best Stories in the city. Am now prepared to do Dressmaking in all its Branches in the best and most fashionable manner. f21d6t

REMOVAL.

I HAVE THIS DAY, THE 19TH DAY OF FEBruary, removed my tools and fixtures alongside of W. W. Espey's Wagon and Blacksmith shop on Salmon street, bet Front and First where I am prepared to do Horseshoeing and General Jobbing far superior to any other shop in the city, and I will be pleased to meet my old customers again. f2l L. M. DYER.

NEW TO-DAY.

NEW MARKET THEATRE

JOHN MAGUIRE.....MANAGER

Continued Success of the Accomplished Actor

MR. BARTON HILL

Who will appear this evening in the Sensational Drama

THE LANCASHIRE LASS,

OR

TRUSTED, TRIED AND TRUE.

In a Prologue and 4 Acts, Supported by

MR. GEO. D. CHAPLIN

AND

Full Dramatic Company.

GRAND MATINEE

This afternoon at 2 P. M.

at ROSEDALE.

MONDAY EVENING, FEBRUARY 23,

LOST IN LONDON.

MR. BARTON HILL in his great character of "JOB ARROYD."

Seats can be secured for any performance in advance at Bummer's New Drug store, corner First and Stark streets.

WASHINGTON GUARD

MASQUERADE BALL!

MONDAY EVENING, FEBY 23, 1880.

JOHN ROTTNER, THE GENTLEMANLY PROprietor of the Switzer Beer Hall will set a splendid supper at Turn Dining Hall, at the extremely low figure of 50c. Commencing at 12 and ending at 4 in the morning. Don't go hungry. 21

LEARN WHAT IS 25 different designs Illuminated Cards, Landscapes, Marine Views, Animals, Flowers, &c., &c., very BEAUTIFUL and ATTRACTIVE for Business Cards, Menu Cards for Schools, etc. 25 samples for 12 cents. From 100 to 1000, with business card thereon, at almost the price of plain cards. Try them. In stock, Wedding Cards and Wedding Stationery, latest styles. Printing at chicago prices. Good work, good stock, prompt delivery. Try me. E. M. WAITE, Yankee Job Printer, Salem, Ogn. CARDS

f21d4t&w3t

SPECIAL AUCTION SALE

OF

Restaurant Fixtures.

THIS DAY

We are instructed to sell on the premises, No. 151 Third street bet. Alder and Morrison, the entire

FURNITURE AND FIXTURES

OF THE

PALACE RESTAURANT.

Comprising:

Tables, Dining Chairs, Casters, Cutlery, Crockery, Counters, Pictures, Tablecloths, Napkins Etc., Etc.

ALSO,

ONE LARGE RANGE, (Complete.) One Cook Stove, etc.

GILMAN & CO., Auctioneers.

TO CONTRACTORS & BUILDERS.

WE OFFER

ATLANTIC WHITE LEAD,

PIONEER WHITE LEAD,

GENUINE COLORS IN OIL,

BEASLIES OF STANDARD BRAND,

VALENTINE'S VARNISHES,

NOBLE & HOARE'S VARNISHES,

CHEAPER VARNISHES,

And all other articles of PAINT STOCK at prices that cannot be beaten. Having an immense stock, bought in anticipation of the advance, we are prepared to offer superior inducements to prompt customers.

IN WINDOW GLASS we have all sizes and qualities, and will fill orders and gives estimates at any time.

No one need go beyond us for anything in the above lines on account of either quality or price.

HODGE, DAVIS & CO.

f10d1m&w

ELECTRIC LIGHT COAL OIL!

Guaranteed Superior to Any Other in the Market.

HIGH TEST, PERFECTLY SAFE, AND

FULL WEIGHT,

35 lbs to the can.

For sale in lots to suit at less price than any other Oil of equal quality.

f22d1m&w HODGE, DAVIS & CO.

CAHALIN

Will inform the public what he intends to do in a few days.

NOW OPEN!

[illegible]

MARSH & CO.,

124 First St., one door above Salmon, PORTLAND, OR.

A LARGE ASSORTMENT OF

Curiosities, Antiquities and Genuine Art Subjects.

From Japan, suitable for Table and house decorations. We have the prettiest kind of ornaments, from 10 cents to $50. f18d1m

MACNEALE & URBAN SAFES.

DuBOIS & KING,

Agents for Oregon and Washington Territory, 112 and 114 Front St., Portland, Oregon.

BUFFALO SCALES AND TRUCKS,

Tucker's Alarm Tills.

f17 R. N. WILLIAMS, Traveling Agent

BANK HOLIDAY.

THE UNDERSIGNED BANKS WILL BE CLOSED on Monday, 23d inst., in commemoration of Washington's Birth Day:

FIRST NATIONAL BANK,

LADD & TILTON,

BANK OF BRITISH COLUMBIA,

BANK OF BRITISH NORTH AMERICA,

OREGON & WASH'N MORTGAGE SAVINGS BANK (Limited)

f20-d3t

WANTED,

BY

RUMMELIN & GUTTMAN,

Manufacturers and Shippers,

92 First St., bet Stark and Oak, Portland, Oregon

All Kinds of

Raw Furs at Highest Market Prices.

f6b1d&m2p

AMUSEMENTS.

NEW MARKET THEATER.

(Through kindness of Mr. John Maguire.)

WEDNESDAY EVENING, FEB. 25, 1880,

ESTHER!

A DRAMATIC RECITAL,

IN

FIVE TABLEAUX,

BY

D. SOLIS COHEN,

(Adapted especially for this occasion)

WITH

Choruses from the Cantatas of "Esther" and "Belshazzar,"

Will be presented by the

PUPILS OF THE HEBREW SUNDAY SCHOOL OF PORTLAND.

Choruses under Prof. W. H. Kinross.

Tickets.....$1 00

To be had of the treasurers, J. Bachman Bro., First street, near Washington.

Box sheet for reserved seats will be opened at Bortsch's Music Store, Monday at 10 o'clock A. M. Tickets may be exchanged for reserved seats without extra charge.

No reserve seat tickets will be sold.

ONE PERFORMANCE ONLY. f16

DRY GOODS, MILLINERY, ETC.

GREAT CLEARANCE SALE

OF

DRY GOODS!

In order to make room for our Spring importations, now en route from New York, we will

For the Next Two Weeks,

OFFER

Unusual Inducements

TO PURCHASERS OF

DRY GOODS!

BLACK CASHMERES

50c per yard..... reduced from 50c

50c per yard..... reduced from 65c

75c per yard..... reduced from $1 00

$1 00 per yard..... reduced from $1 25

BLACK SILKS

Reduced from 40 to 50 per cent.

Silk-Mixed Striped Armures

At 25c—reduced from 50c.

Double-Fold Poplin Lustres

At 25c—reduced from 50.

Waterproofs at Cost!

50c to $1 per yard.

All Styles of Dress Goods at Reduced Rates.

Scarlet Flannel.....25c per yard

Cashmere Flannel.....reduced from 60 to 40c

Table Damask, all linen.....37½c per yard

Table Damask, all linen, 8 4s wide.....$1 per yard

Large Size Bedspreads.....75c each

Ladies' Felt Skirts.....50c each

Model Shape Corsets.....25c each

Thompson's Glove Fitting Corsets.....75c

Fine French Corsets.....$1—worth $2

2-Button French Kid Gloves.....50—worth $1 50

4-Button French Kid Gloves.....75c—worth 1 75

Ladies' Silk Scarfs.....25c—worth 75

The Largest stock of HAMBURG EDGING in the city at Half Price.

REMNANTS!

REMNANTS!

REMNANTS!

Remnants of Flannel,

Remnants of Table Linen,

Remnants of Crash,

Remnants of Sheeting,

Remnants of Gingham,

Remnants of Waterproof,

Remnants of Dress Goods,

Remnants of Black Cashmeres,

Remnants of Colored Cashmeres,

Remnants of White Goods,

Remnants of Black Silks—

Marked Down to Half the Original Prices.

J. F. D. Wrinkle & Co.,

221 FIRST ST., COR. SALMON.

NEW STYLES

OF

PATENT ROCKERS,

SIDE-BOARDS,

CENTER TABLES.

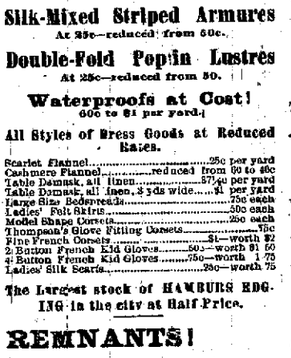

SHINDLER & CHADBOURNE,

First and Front Sts., near Morrison.

NEW

C. B. DUPEE HAMS

(UNCOVERED)

Bright and Attractive.

Juicy and Delicious.

Celebrated for their Round, Close Cut and Acknowledged Unequaled.

Being without canvas and waste, they are the MOST ECONOMICAL.

The original and genuine have the name C. B. DUPEE, Boston on the skin side. Get one, if you wish something nice. Every Ham guaranteed. For sale to the trade by

WADHAMS & ELLIOT, Portland.

Or BRIGHAM, WHITNEY & CO., 320 Front St., San Francisco. f16d1m

REMOVAL SALE. I. X. L. REMOVAL SALE.

GOODS OF ALL KINDS

ARE

WAY WAY UP!

BUT

TO CLOSE OUT BEFORE MOVING,

Our Prices are Still

WAY WAY DOWN!

MELLIS BROS. & CO.

172 First Street, between Morrison and Yamhill.

I. X. L. Auction Co.

We want only New Stock in our New Store.

WE WILL OCCUPY OUR

NEW MAMMOTH BUILDING,

126 FIRST STREET AND 127 FRONT STREET,

(200 feet deep), in the course of a short time.

Great Bargains Before Moving.

Store 72 First Street, to Let

Mellis Bros. & Co.

DRY GOODS MILLINERY, ETC. GROCERIES.

WOODWARD,

McQUISTON

& BRADSHAW

Have marked their Entire Stock of

DRY GOODS,

FANCY GOODS,

AND

GENTS' FURNISHING GOODS.

DOWN

To such LOW PRICES so as to secure a

SPEEDY CLEARANCE.

Our Spring stock is now en route from New York, and as our store is overcrowded with goods, our only way to make room is by

SWEEPING REDUCTIONS!

This we have done in every line, and we

Won't be Undersold

By any other house.

WOODWARD, McQUISTON & BRADSHAW,

Cor. Second and Morrison Sts.

GREAT SALE!

THE ASSIGNEE FOR

COMSTOCK & PFLUGER,

In order to pay the indebtedness of said firm, will sell

The Entire Stock for the Next Thirty Days at

20 per ct. Less than Cost

All those who have the CASH to pay for goods can find

BETTER BARGAINS

IN

DRY GOODS

AT

Comstock & Pfluger's

Than have been offered before for Years in this city.

99—Remember all goods must be closed out in thirty days from this date.

THE MIDDLE STORE,

In Centennial Block, 169 and 171 Second St., bet. Morrison and Yamhill.

JOSEPH ROEMER

Front and Main Sts.,

MANUFACTURERS OF

BUGGIES,

DELIVERY WAGONS,

DRAYS AND TRUCKS.

Guarantee Every Article of my work.

Get your estimates and compare same with other manufacturers. f12

WOOL TWINE,

SORBY, BURGON & BALL,

AND WARD & PAYNE'S

SHEEP SHEARS

In quantities to suit.

FOSTER & ROBERTSON,

Cor. Front and Stark Streets, Portland.

S. G. SKIDMORE & CO.

DRUGGISTS

131 First St., Portland Oregon,

Sole Agents for Oregon for

DR. SYKES'

SURE CURE FOR CATARRH

DR. SYKES'

New England Liver Tonic.

ZAN BROTHERITS,

Manufacturers of

Brooms and Wooden Ware

And Importers of

WILLOW WARE.

Nos. 13 and 15 North Front Street.

GROCERIES.

TRY OUR

CAFE ESPECIALE

OR OUR

FRENCH BREAKFAST

COFFEE!

Which stand unequaled for Purity, Richness of Flavor and Delicate Aroma.

WE MAKE COFFEES A SPECIALTY, entrust their manipulation only to a master hand, use the most improved machinery, and guarantee our goods.

Our new Hyde Roaster enables us to fill all orders for ROASTED Coffee, and with our No. 20 Enterprise Mill we can grind and pack, on short notice, any quantity desired.

D. P. SICES & CO.

RED FRONT GROCERY HOUSE,

167 FIRST ST.,

Between Morrison and Yamhill.

We roast, grind or pack to order for either Families, Hotels, Restaurants or the trade.

R. WEEKS. A. H. MORGAN

WEEKS & MORGAN

WHOLESALE AND RETAIL

GROCERY, PROVISION AND FEED STORE,

849 and 851 Front Street, cor. Main and Madison.

J. O'CONNOR,

Dealer in

Groceries & Produce

SHIP STORES,

Garden and Grass Seeds, Foreign and Domestic Fruits.

Has reopened at the old stand,

Corner of Front and Washington streets,

And will be glad to see all his old customers on the public generally.

WATCHES AND JEWELRY.

Last Chance to Purchase at Cost Prices.

From to-day to the 24th I offer my stock of

JEWELRY

Consisting of

GOLD AND SILVER WATCHES,

GOLD AND SILVER CHAINS,

And an assortment of

FINE JEWELRY AT COST PRICES.

GENUINE

Cent. Stem-Winding Watches at $8.

Also, a Fine Large Safe, three Show Cases and Fixtures, at less than cost.

All goods are First Class and Warranted.

WM. BESCHEINEN,

Corner Front and Morrison, opposite the St. Charles Hotel. f2d6w

Silver-Plated Ware.

Complete New Stock

AT

GARDINER & DORRANCE'S,

Up Stairs, Holmes' Building.

Nickel Stem-Wind Watches

WITH

Illuminated Dials,

AT

GARDINER & DORRANCE'S,

Up Stairs, Holmes' Building. f6d1f

PROFESSIONAL CARDS

Established.....1863

DR. WM. KOEHLER,

DENTIST,

Has opened his New Dental Rooms, corner of First and Main streets, Schade's Brick Building, over Dr. Plummer's Drug Store. f2d1f

J. A. CHAPMAN, M. D. J. T. WELLS, M. D

CHAPMAN & WELLS,

Physicians and Surgeons.

Office: COR. FIRST AND ALDER STS., (Stewbridge's Building.)

Special attention to all branches of Surgery. DR CHAPMAN'S office DR WELLS' office hours from 10 to 12 A.M. hours from 9 to 11 A. M., 2 to 4 and 7 to 9 P. M. 1 to 3 and 7 to 9 P. M.

R. ARNOLD, M. D.,

Homeopathic Physician.

N. E. cor. Sixth and Montgomery sts.

N. W. Telephone in the office. j22

DR. M. PIETRZYCKI,

General Practitioner in Medicine and Surgery,

Formerly Physician of the German Hospital. 8 F Office & Residence S. W. corner Third and Market.

A TRAMP ABROAD.

MARK TWAIN'S NEW BOOK.

HIS LATEST AND BEST.

W. WHITWELL, Agent, 153 Front street. Orders for the country solicited. f3d

HOLLY SCROLL SAWS.

Price $5 00.

Send for Illustrated List of Saws, Wood & Patterns

DAYTON & HALL,

DEALERS IN HARDWARE & CUTLERY

Cor. First and Taylor Sts., Portland.

AUCTION AND COMMISSION.

S. L. N. GILMAN. M. CROCKER.

GILMAN & CO.,

Auctioneers and Commission MERCHANTS,

No. 48 First Street, bet. Pine and Ash.

Auction Sales of Real Estate, Furniture, General Merchandise, Horses, Cattle, Buggies, &c.

Regular Sale Days—TUESDAYS and FRIDAYS, at 10 o'clock A. M.

Regular Auction Sale

OF

HOUSEHOLD FURNITURE ETC.

We will sell at our Auction Salesroom,

TUESDAY, FEB. 24 1880,

At 10 o'clock, A. M.

ON ACCOUNT OF DEPARTURE,

CARPETS:

100 yards body Brussels carpet;

150 yards Tapestry Brussels carpet;

70 yards Ingrain Brussels carpet.

ALSO

BEDROOM FURNITURE;

Parlor and Sitting-room Furniture.

ALSO,

MERCHANDISE:

50 reams Note paper;

50 gross Lead Pencils;

50 Albums;

100 boxes Soap;

50 boxes Candles;

50 boxes Raisins.

GILMAN & CO., Auctioneers.

DRY GOODS, MILLINERY, ETC.

OPEN LETTER.

ST. CHARLES HOTEL, PORTLAND, Jan. 22.

MESSRS. COMSTOCK & PFLUGER—

Gentlemen: After thoroughly examining your stock, I have decided to offer you fifty cents on the dollar of the wholesale cost for that portion of your stock appertaining to gentlemen's outfitting. Yours, respectfully, D. WILSON.

REPLY.

PORTLAND, Jan. 23, 1880.

MR. D. WILSON—

Dear Sir: We cannot accept your offer of 50 cts. on the dollar but will sell all goods appertaining to gents' outfitting, together with what ladies and children's shoes we have on hand, for —— thousand dollars—equal to about 56 cents on the dollar. Yours, respectfully, COMSTOCK & PFLUGER.

This stock, consisting of nearly $10,000 worth of

MEN'S AND BOYS'

CLOTHING,

FURNISHING GOODS,

HATS & CAPS,

Boots & Shoes,

Together with a full stock of

LADIES & CHILDREN'S SHOES & RUBBERS

Was purchased at above rates, and is now offered,

FOR CASH ONLY,

FOR

THIRTY DAYS,

At prices ranging from

Wholesale Cost down to 50 per cent of Wholesale Cost.

A Remarkable Opportunity to Secure

BARGAINS,

As everything is exactly as represented.

Don't Mistake the Place: The south half of Comstock & Pfluger's store, Centennial Block, Second St., Portland, Oregon. Call early.

Yours, respectfully,

D. WILSON.

COMMISSION MERCHANTS.

"Linn County Mills"

BAKER EXTRA

XXXX FLOUR!

Manufactured by BALLARD, BOM & CO., Albany. WARRANTED to give satisfaction for

FAMILY USE.

SIBSON, CHURCH & CO.,

AGENTS,

Cor. Front and Ash Sts., Portland, Or. f12d1f

SALEM FLOURING MILLS CO.,

Manufacturers and Exporters of

FLOUR AND WHEAT.

Constantly on hand,

SALEM BAKERS' EXTRA,

FAMILY AND SUPERFINE FLOUR,

BRAN, SHORTS AND MIDDLINGS.

A. W. KINNEY, Agent.

BRANCH OFFICE:

19 North Front St., Portland, Oregon. d6a1f

J. DILL DuBOIS. W. B. KING.

DuBOIS & KING,

Wholesale Grocers,

Shipping and Commission MERCHANTS,

112 AND 114 FRONT ST., PORTLAND,

416 BATTERY ST., SAN FRANCISCO.

Special attention given to the sale of Wool, Grain, Flour and Produce in Portland and San Francisco.

D. J. MALARKEY & CO.,

Commission Merchants,

Wholesale Dealers in

Grain, Flour, Feed and Provisions.

Receive daily from the leading producers and manufacturers Butter, Eggs, Cheese, etc. Agents for Union Mills "Snowflake Brand" Flour. Advances made on approved shipments of Hides, Hops, Wool, Grain, etc.

No. 10 and 12 Front St.

JAMES H. KOONTZ,

Umatilla, Oregon,

FORWARDING & COMMISSION MERCHANT,

RATES REDUCED.

A large FIRE-PROOF WAREHOUSE for storage. Also dealer in

DRY GOODS, CLOTHING, GROCERIES, Hardware and GENERAL MERCHANDISE.

(Established in 1873.)

Sp—Mark Goods care J. H. K., U. f.2d2p JAMES H. KOONTZ.

REMOVAL.

JOHN TAYLOR & CO.,

Importers of

Assayers' Materials, Mine and Mill Supplies, Druggists' Glassware and Sundries,

Removed to 118 and 120 Market St., and 15 and 17 California St., San Francisco, Cal., on January 1st. f24d1m

E. DE JONCH,

OCULIST AND OPTICIAN

153 FIRST ST.,

ROOM 24—over Stone's Jewelry Store.

AUCTION AND COMMISSION.

OSCAR KILBOURN,

AUCTIONEER,

82 First St., next cor. Pine, Portland,

Will Purchase and Sell at Auction or Private Sale

Real Estate, Merchandise, Furniture, Horses, Buggies, etc.

In the City or Country.

AUCTION AND COMMISSION.

NATHAN & DWIGHT,

(Successors to Oscar Kilbourn)

Auction and Commission MERCHANTS,

Corner First and Pine Streets,

REGULAR SALE DAYS

WEDNESDAYS AND SATURDAYS.

WILL PURCHASE AND SELL REAL ESTATE, Merchandise and Furniture. Buggies, Wagons, Harness and Horses etc.

MEETING NOTICES.

Court St. Hood, 6460 A. O. U. W., this day evings at their hall. Visiting brothers

WANTS.

A YOUNG GENTLEMAN DESIRES situation as salesman or accountant; would pay can loan employer some money and subsequently buy an interest. Address X. Y. Z. f20d2t

SITUATION WANTED

BY A GOOD GERMAN GIRL, AS nurse in an American family to do general housework. Inquire at 40 Pine St., between Front and Yamhill. f20d2t

WANTED,

A GOOD, STEADY WOMAN TO board a boarding house having had some experience; wages; address M. S., this office.

COOK WANTED.

A GOOD HOTEL COOK WANTED IMMEDIately. Apply at or address Wheeler & Osgood's cattle, W. T., P. O. B 89.

PARTNER WANTED IN A SALOON and good business; present partner has other business. Inquire at Congress Hall, First street.

WANTED—

MEN AND TEAMS TO WORK ON THE Oregon Railway and Navigation Co.'s road lines between Celilo and Wallula. Wages for Good Teams $4; Laborers $1 75 per day; board for teams will be furnished on the line at contract price. Board $4 50 per week. Apply to CHARLES LETT, Superintendent Construction, at Miller's Deschutes Bridge, Or.

TO LET.

TO LET, ON LEASE OF OR 2 YEARS, No. 167 Third street. Rent $25 per month. The entire building for $75 per month. Has been for years occupied as a commercial business and is now. Apply more by the owner. Inquire at Olds & King's, 147 Third St., at 10 A. M. f16d1f

TO RENT.

A LARGE FURNISHED FRONT ROOM in a private family. Address X. f12

FOR RENT—FURNISHED ROOMS.

NEWLY FURNISHED ROOMS TO RENTable for gentlemen and wife or gentleman, with use of bath; could have board if desired; 125 A. street.

FROM NEXT STORE TO THAT STORE OPPOSITE THE Hotel and the new hotel in construction, on corner Front and Yamhill, for rent. Apply to E. Martin on the premises.

SAVINGS BANK BUILDING TO RENT. TWO OFFICES ON third story, separate rooms, $15 per month. Apply at the Bank, 53 Front street.

TO LET—COMFORTABLY FURNISHED TO let at No. 81 Fourth street.

A LARGE NEW DWELLING HOUSE TO let at. Inquire of the undersigned at Olds & King at 9½ A. M. or after 6 P. M. f15

FOR SALE.

A PIANO FOR SIX MONTHLY INSTALMENTS. first class in all details; 88 Wheelock Cox and Pine f23d1m

GOOD INVESTMENT.

ONE HALF INTEREST IN THE Dining Saloon in the City. Address this office.

FOR SALE.

A SMALL STATIONARY STEAM ENGINE Boiler, complete. Address P. O. Box

FOR SALE.

A GOOD PAYING BUSINESS. A choice city property. For terms inquire at No. 40, Washington street.

FOR SALE.

EIGHTY FIVE ACRES OF GOOD land, 3 and 4½ miles from Salem, 50 acres in cultivation. Apply to or address D. O. ROGERS, Polk county.

FOR SALE.

2160 ACRES FARMING AND STOCK land for sale, $1 50 per acre; 640 acres timber; living spring; good house and barn; 200 head of graded sheep and good will of business; price, ⅓ cash, the rest 10 years. Inquire of W. W. PIPER, Portland, Or.

TO SELL.

A RESTAURANT AND 12 FURNISHED rooms in the old cheap; rent cheap; owner's business, for further information inquire at Exmond House, corner second and Stark.

BRICK FOR SALE.

THOSE INTENDING BUILDING WILL do well to call at the Brick Yard before purchasing Brick at any other.

SAFE FOR SALE.

ONE LARGE SAFE, ANDREWS & CO. Will be sold cheap for cash. Inquire of Wm. BESCHEINEN, cor. Front and Morrison.

FOR SALE.

THE MACHINERY LATE IN USE IN "McCully." Apply to CLARK & KELLY, 1216 Front street.

SPECIAL NOTICES.

NOTICE.

ALL UNPAID ACCOUNTS OF the firm of Dyer & Rosenfeld, Nos. 165 and 167 Third street, Portland, have been transferred prior to Feb. 1st, 1880, to Messrs. Thompson, DeHart & Co., 167 Third street, Portland, Feb 13, 1880. f18d1m JOS. ROSENFELD.

B. F. DOWELL

WILL BE IN WASHINGTON CITY from the 1st of April, 1880, during the present session of Congress. Any business intrusted to his care will receive prompt attention. f28

HUGO NEW 3-D

FOR THE BODY OF WM. MURRAY, well known as "Big Bill," who died on the 7th of December, 1879, while in a fit of delirium tremens, at the Mission Home, on the Rock of Ages, at the quarries about five miles southeast of Tacoma, near the White House, by a heavy fall of rock, striking him in the breast, and rolling him overboard and drowning him in the water. The person was about 6 feet 6½ inches in height, with dark complexion; moustache and chin whiskers, and full beard about two inches grown. He had on when drowned red flannel drawers and socks, dark oil skin coat (short) and overalls, dark oil skin coat (short) and sou'wester. For information apply at this office.

FINANCIAL.

MONEY TO LOAN

SECURED BY

REAL ESTATE MORTGAGE

Payable Within Ten Years

IN

Sums of $500 to $5000

Farm Lands or Portland Property.

Apply to

WILLIAM M. KAY,

48 First street, Portland, Or.

Guns, Guns, Guns.

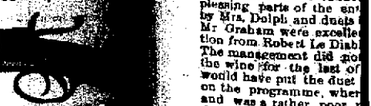

Remington's Winchester's Repeating Sporting Rifles.

Clabrough's, Moore's, Scott's, Remington Shot Guns.

All at Reduced Prices.

Hazard's Sporting Powder.

Tackle, Fine Cutlery, Skates, Cuges, Masks of All Kinds.

WM. BECK & SON,

CORNER FRONT AND ALDER STS.

2 HUNDRED DIFFERENT KINDS OF Blanks, for Legal, Commercial, Real Estate and Mortgage use, always on hand and kept in stock by Rimes & Co., 5 Washington St., Portland. Estate Blanks will compare favorably with those of any other house in the country. His matrimonial license is a couple so fast that nothing short of a first class divorce lawyer can separate 'em. Deeds, Mortgages, and all kinds of conveyance blanks can't be beat. All of his blanks are carefully and thoroughly and scientifically compiled by a member of Portland's most brilliant lawyers, and he hopes to merit a respectable share of the public patronage on account thereof. Mail orders will receive prompt attention. Will be given to all orders for printing and bookbinding.

NEWSPAPERARCHIVE®

NEWSPAPERARCHIVE®

The Daily Oregonian.

SATURDAY MORNING, FEB [illegible]

THE OREGONIAN office is now [illegible] both telephone systems. We will be [illegible] if persons in possession of [illegible] will communicate them. The office will be [illegible] until 1:30 A M

CITY.

DEATH OF W O [illegible]—After a [illegible] and painful illness, Mr Wm [illegible] died this life last evening at [illegible] o'clock. For the past two years Mr [illegible] has been in very poor health. He has had several severe attacks of hemorrhage of the lungs, and at times his life was [illegible]. The deceased was born in New York city on the 19th of January 1833. He came to the Pacific Coast in 1851. Ten years later he went to Portland from Sacramento, and at that time has resided almost continuously in this city. For many years Mr [illegible] has been prominently identified with the fire department of Portland—always taking an active member of Columbia Engine Company No 3, since he came to Portland. He served several terms he filled very efficiently the position of foreman of No 3 and also was assistant engineer of the Portland fire department from 1873 to 1874. He was a member of the board of fire delegates for two years past, and was re-elected by No 3 at the last election. The deceased was a man of generous impulses and had many warm friends who will learn with deep regret that he has forever passed from the scenes of earth. Mr Brunn was a member of the Portland Exempt Firemen's Association. The two sisters residing in New York will be notified. The funeral will take place on Monday afternoon at 2 o'clock, from No 3 engine house on Ankeny street, under the auspices of the Portland fire department. The members of Columbian Engine No 3, No 3 will take immediate charge of the remains.

ELEGANT AFFAIR.—Rev Martin Judy and estimable wife were given quite a surprise party at Vancouver on the occasion of the first anniversary of their marriage. About half past seven their friends began to assemble and continued until the parsonage was well filled with guests. The evening was passed in social conversation and tasting the refreshments the company was ushered into the parlor, where were spread out on the table many articles of presents for the pastor and his wife. Col Blake made a few remarks in behalf of the friends. The [illegible] followed in reply Mr Byron Darr and Mr Robb were also called upon, responded in agreeable remarks.

[illegible]—Mr. Brenner has authorized [illegible] in San Francisco actively at work in [illegible] the furniture and carpets for the [illegible] leased by him of Messrs Coulter & [illegible] telegrams received by him from [illegible] daily denote active progress. He is [illegible] best black walnut furniture suits [illegible] rooms, and experts to equip it [illegible] any hotel in Portland in proportion [illegible] building will be far in advance of [illegible].

[illegible]—The open temperance meeting [illegible] at the Y M. C. A. rooms [illegible] unusual interest. A very [illegible] programme consisting of songs, recitations, [illegible] will be presented. The meeting [illegible] called over by Ron J F Caples [illegible] will be delivered by Rev L A. [illegible] and Dr J. A. White.

[illegible]—The following letters remain at Wells, Fargo & Co.'s office: [illegible] Adams, Louis Bergland, D J. [illegible] Kelsau, J. E Marks, S A Nash, [illegible] Robinson, John Rutherford, [illegible] Mrs. C Scanlon, Mrs W F [illegible] G. Walker, Miss Ray Warren.

[illegible] PERKINS.—Yesterday, W S [illegible] city surveyor, presented his estimate [illegible] the improvement of North First [illegible] from Vine to F. The grade is to be [illegible] the desired level. To do this it will [illegible] 40 yards of macadam and 227 yards [illegible] grading in the vicinity of $1,000.

[illegible]—The attendance at the public [illegible] yesterday was: High school 140; [illegible] 390; Harrison street, 722; north 556. [illegible] The total attendance last Friday [illegible] The above figures show a gain of [illegible].

[illegible]—The *Emily Stevens* left [illegible] on Tuesday afternoon and reached [illegible] on Wednesday at 5 P M. She will [illegible] here in a few days. The *Dencan* was [illegible] Bay up to Wednesday night.

[illegible] SALE.—Flight & Blackistone [illegible] to Portland, occupying about 60 lots [illegible] Wadle's saw mill, including 170 [illegible] front was sold Thursday to Mr. [illegible] Macleay for $12,600.

[illegible] AND LITERARY.

[illegible] Entertainment for the Benefit of the Ladies' Aid Society of the Baptist Church.

[illegible] friends do not often call on the [illegible] patronage and the announcement [illegible] a treat would be given at Grant [illegible] for the benefit of the Ladies' Aid [illegible] that church, a large audience of [illegible] of society in the city was the [illegible]. The programme was got on up with [illegible] and embraced many choice selections [illegible] musical and literary, and was car[illegible] with the great pleasure of the audience [illegible] Be Prof opened the entertainment [illegible] the overture to Zimpa, instrumental [illegible] the execution of which she received [illegible] her hearers of her superior ability [illegible] pianist. Miss Lily Murray gave a [illegible] in good style, and was deservedly [illegible]. A little more distinctness of articulation [illegible] desirable. Miss [illegible] would also great favor as an elocutionist [illegible]. Mr. J S Graham sang "Blood is on the [illegible]" by Bishop, a beautiful ballad to which Mr. Graham did full justice, as he did [illegible] which he undertook during the [illegible]. Miss Belle DuBois who has already [illegible] the reputation of the most skillful [illegible] in the city, gave the waltz song [illegible] Mabe," from Turre, in which [illegible] showed her laurels well deserved [illegible] before the audience. "The Last Rose [illegible]" in a touching and beautiful [illegible]. Reading "The Resene[illegible]" by Mrs [illegible], was one of the gems of the evening [illegible] during its rendition the audience [illegible] attentive. Miss DuBois's elocutionary talent is of the highest order. Her [illegible] of a humorous sketch in response [illegible] encore, was loudly applauded. The [illegible] of the programme was concluded by [illegible] by Misses Staples, Cox, McClain [illegible], "In Silent Mead," which was [illegible] short time, and was much enjoyed. [illegible] part was opened by Mrs. C[illegible] singing "Beware" by Perring, with the [illegible] and sweetness of voice for which that [illegible] distinguished. Then followed another [illegible] by Miss Murray, better than her first, [illegible] encored, and in response she gave [illegible] and wild the Coded'ids Head. Mrs [illegible], whose voice is full rich and sonorous, [illegible] "Winds of the Winter Night" and [illegible] "There's a Rose Looking [illegible] Window," all with a [illegible] beauty of rendition which [illegible] them to be ranked among the most [illegible] gems of the entertainment. Solos [illegible] Dolph and duets by Mrs Cruzan and [illegible] were excellent, as was the selection [illegible] from Robert Le Diable by Miss DuBois [illegible] which did not keep the best of [illegible] for the last of the feast, or they [illegible] put the duet. Prof Pes ator first [illegible] programme whereas it was the last [illegible] was rather poor rendering of a very [illegible]. Altogether the concert was an [illegible] successful.

[illegible] particulars regarding reserved seats etc., for [illegible] entertainment will be found in [illegible] advertisement on 21 page.

[illegible] Goods.—New fashions for the spring [illegible] summer of 1880. The report of fashions [illegible] the coming season states that coats are to [illegible] worn short and pants tight fitting. For [illegible] particulars apply to W J Quinn [illegible] First street.

[illegible] EVIL.—Those [illegible] will complain [illegible] Police [illegible] ordinances and the defeated ones [illegible] reform ordinances and the defeated ones [illegible].

THE "RUMORIST."

[illegible] (Gus Miller) on deck again. Fourth and Washington sts.

[illegible] kinds sewing machine needles to arrive at Barbey's, 82 Yamhill street.

[illegible]—Eastern oysters by every steamer at Kelly's, corner First and Oak streets.

C. B. Dupee Hams have least waste.

AMUSEMENTS

NEW MARKET THEATER. The attendance at the performance of an event occurs every night there being at her good attendance. Stevening to witness Mr Burton Hill [illegible] Talbot hang even [illegible] Burton Mr Hill has made perfect [illegible] was a finished [illegible] The reception on the part the audience [illegible] would be [illegible] The Old Mill [illegible] Sharswang [illegible] parts a little [illegible] and want much [illegible] which in our mind's eye we [illegible] with the past. Mr Lindsay as [illegible] Middlewick was a [illegible] Heavy Miss Cameron dressed her part exceedingly well and looked it but something more than this is required essential to make the scene of the lemonade of an actress. Miss Cameron must endeavor to speak a little faster and to [illegible] time too much. Miss Granville [illegible] Sevey was good. Do [illegible] the heartbreaking Mr Hill's last evening was the Murder of Marie Antoinette. The [illegible] setting was very handsome especially in the [illegible] which gave a view of a handsome [illegible] chamber backed by a conservatory [illegible] painted new by Wilkins. This evening [illegible] Lancashire Lass or Prostel Trail and Trie will be produced. In this Mr Hill [illegible] very strong character part with which he is identified more than any other actor on the stage—namely. A party by the name of Johnson. On Monday will be produced Lost in London.

MATINEE.—At the matinee this afternoon the very popular play of Rosedale will be presented with Mr Hill as Phil Gray and Mr Chaplin as Matthew Leigh. Little Maud appears as Arthur May.

SPECIAL CHURCH NOTICES

[illegible] meeting on board the *Dilharre* to morrow at 2 o'clock M [illegible] at the foot of Salmon street.

Presbyterian church services conducted by the pastor Prof Fleming, subject: Another Historical Lecture.

Rev L A Banks will preach at North Portland Mission chapel corner of Eighth and D Sabbath afternoon at 3 o'clock.

Hall Street M E Church—Preaching morning and evening by the pastor L A. Banks. Sabbath school at 12:30. Everybody made welcome.

Bethel Home Lodge No 1 I O O F, of the World holds regular meetings on Monday evening at 7:30 P M. corner of D and third streets.

Plymouth church, North Portland corner of L and Fourteenth streets, Edward P Baker minister in charge. Sunday school at 2 and preaching at 7:30.

Congregational church—J A Cruzan pastor. Morning services at 11 evening services at 7:30. Subject for evening: The Iron clad Ordinances of Jesus Christ.

East Portland church. Holladay's addition. Edward P Baker minister in charge preaching at 11 A. M. and Sunday school immediately after the morning service.

Christian Church—Meets at Nonpareil hall, corner First and Madison streets. Bible readings Sunday morning at 11 o'clock. Sunday school at 12:30. Cordial invitation is extended to all.

First Baptist church corner of Fourth and Alder. Preach by pastor morning and evening by the pastor; baptism after the morning service. Young people's meeting in the audience room on Tuesday night at. All made welcome.

Unitarian Church—Corner Yamhill and Seventh streets. T. L. Eliot, minister. Services at 11 and 7:30. The evening service is the twelfth anniversary of the Sunday school with appropriate exercises. Pews specially invited.

Taylor street M. E. church.—Preaching morning and evening by the pastor. Sabbath school 12:30. praise service 6:30. Tuesday evening young men's prayer meeting. Thursday evening regular prayer meeting. Strangers cordially invited to all services.

Mariners church corner of D and Third streets. Bible study from 9:30 to 10:30 A M to morrow. Preaching in the evening at 7:30 P M by the chaplain. Regular prayer meetings on Tuesday and Friday evenings. Young men's prayer meeting on Thursday at 7:30 P M.

In the Scandinavian Evangelical Lutheran church of Portland there will be religious services to-morrow evening in the Norwegian language. Services will be held over Reid's savings bank at the corner of First and Pine streets commencing at 7:30. There will be no service at the church in East Portland until repairs are completed. A B Fridrichsen pastor.

THE COURTS.

FRIDAY, Feb. 20, 1880.

STATE CIRCUIT COURT, BELLINGER J.

Roobe Humason vs. Cardwell et al—Demurrer overruled, allowed until next Tuesday to plead.

Dolan vs. Dolan—Submitted and decree of divorce granted.

Leach v. Blacklish—Cause dismissed.

Howes vs. Connor—Judgment on verdict.

J F. Brenson vs. Frank Payne—Verdict for defendant.

T H Liebe vs. M B. Wallace et al—Tried and submitted.

POLICE COURT—STEARNS J.

Adultery—J C Dickey, continued.

Assault and battery—Andrew Kelly, $10.

Assault with a dangerous weapon—John Johnson and John Martin, continued.

Disorderly—Ah Toy 20 days in jail.

Drunk and disorderly—James Farley $5.

Larceny—Charles Williams, $50.

REAL ESTATE TRANSACTIONS

DEEDS.

A N King and wife to John Miller Feb. 16, 1880: 100 feet square at the intersection of North Twenty first and L streets extended, Couch's addition—$600.

South Portland Real Estate association to Geo H Himes, Aug 7 1877 lot 16, block C Caruthers addition to Caruthers addition—$5.

W W Page and wife to Morris Marks Feb 20 1880: 76x100 feet on Madison and Tenth streets corner deed, city—$1600.

James Dougherty and wife to Geo. Pope, Feb. 19 1880: lot 5 block 164, Couch's addition—$475.

RELEASES.

William Roberts to Geo H Himes mortgage dated Jan 11 1872 of 5, block C Caruthers' addition—$500.

C A Bladen J, Knott to A W Hight and wife and C A Blackistone, mortgage dated Oct. 9, 1879 part of Wm. Bingham's donation land claim in sections 28 and 29 T 1 N R 1 E—$750.

PERSONAL.

Mr N T Caton of Walla Walla is at the St. Charles.

Mr J D. Meyer, of San Francisco arrived from Walla Walla last night and will remain in the city until Monday.

Mr Emil Frank and wife returned on the last steamer from San Francisco and have taken rooms at Mrs. Ellis.

Capt. Thorn has telegraphed from Victoria to his family in this city that he will return here as soon as the *Californian* is on the ways.

Mr George Cohn our agent at Tillamook came up on the *Emily Stevens* to Astoria and reached this city by river boat on Thursday evening.

METEOROLOGICAL REPORT

Signal service United States army. Division of telegrams and reports for the benefit of commerce and agriculture. Report for the last 24 hours.

PORTLAND, Feb. 20, 7:57 P. M.

Place of Observation	Height of Barom.	Change last 3 Hours	Ther.	Wind Direction	Wind Velocity	Rain fall in inches	State of weather
Portland	30.22	—.08	38	Calm	0		Cloudy
Olympia	30.21	—.10	37	Calm	0		Fair
Roseburg	30.16	—.04	37	Calm	0		Clear
Red Bluff	30.09	.03	42	E	18		Lowy
Sacramento	30.08	.08	42	NE	01		Clear

HOTEL ARRIVALS

ST CHARLES.

W Harris, Forest Grove; A E Mable, city.
Chas Butels, Salem; C I Weston, Gen City.
Chas Muckle & Helens; Hon N T Caton, W Walla.
Miss L Muckle, do; A F Cato, do.
Mrs Henderson, do; James L gan, do.
Will Wright, S F; A Perry, Olympia.
M Fried Hubbard, San Simpson & Portland; S L Lody, Dalles.

CRIMINAL COURT NOTES

State vs Jack Williams, defendant's arraignment and allowed until to-day to plead.

W W Page appointed by the court to defend.

THE MAMMOTH BUILDING

Messrs Mellin Bros & Co (DeLand & Co) will shortly move into their new mammoth building 126 First through to 17 Front street. They intend to move as little old stock as possible, not only to save trouble and expense but because they need all their room for the large stocks of new goods now in transit to them. They are without doubt offering extraordinary inducements to buyers, especially as goods have advanced in prices and others are obliged to put up their rates.

REMEMBER

That there is no piano made which has the great improvements for perfect tone and perfection in action for pianists as the Steinway. The truth, for such I am always ready to substantiate are Albert Bartsch's agent for Oregon 141 First street.

The White Sewing Machine [illegible] Portland.

Peter Wilhelm retains his premises at the Gem in Astoria. Call and see him.

1,000,000 pounds just received at Coburn & Co's 1 First street.

For Fine Cigars, Tobacco Notions, go to A F Chenery's 2 Front street, under National Hotel.

The best place to buy Sheet Music, Books and Musical Merchandise is at Bartsch's Music store 143 First street.

THE PUBLIC SCHOOLS.

WHAT IS THOUGHT OF THEIR MANAGEMENT

Interviews with a Number of Taxpayers Giving their Views upon the Course of Instruction, the High School and Other Pertinent Matters.

The criticisms of THE OREGONIAN upon the management of the public schools of this city have called forth a considerable [illegible] on the subject. Desiring to refer to it an expression of public sentiment on the subject, OREGONIAN reporters interviewed a number of prominent citizens whose opinions are given below. The interviews were taken at random and without a foreknowledge of the views to be given.

D W Wakefield—As opposed to appropriating money but am in favor of a high school and the better it is my interest the better I will be satisfied.

W H Watkins—I am in favor of a state tax for free school purposes, if properly applied to the present system. I believe that a high school is not a part of the common school system. Under the present law a family with a large number of children can move to this city and have every child receive an academic education without cost. I believe that the public should pay for the education of all children in the elementary branches and for no more.

C D Bolger—I have read THE OREGONIAN'S views on the school question very attentively and endorse them in every particular. I don't believe in higher education at public expense. Give children a thorough training in elementary branches and if they have the ambition and energy for further study they will find the means to accomplish their desires and in the end be better fitted for the duties of life than under the present system.

Geo W Thayer—I am in favor of a good practical education for all children who desire it without the extra accomplishments. I don't think the public should give children special educations. I would like to see every child have a good basis for an education with a view of preparing it for industrial and business pursuits rather than for professional life.

Reporter—What do you think of the high school as a part of the common school system?

Gov Thayer—I haven't given the subject very close attention but I don't believe in it as a part of the system. Advanced education and preparation for professions should be at private not public expense. If any families are grafted at public expense beyond elementary education it should be for learning some trade.

Van DeLashmit—I think THE OREGONIAN is correct. There is too much red tape about the schools—too much time spent with little details that don't belong to education. I think that public money should not be taken for education in higher branches. If children receive a good elementary schooling it is all that should be expected at public expense. The system in this city as I understand it is too slow. It takes twelve years to graduate as I have learned even if a scholar passes every examination. Most parents can't afford to keep their children in school twelve years, and it's a positive injury to the child. I am in favor of paying the very highest salaries, for the very best talent.

W S Ladd—I concur in the views expressed in THE OREGONIAN. I don't think any academic or university course should be a part of the common school system. More of reading, writing, spelling, arithmetic history and geography should be taught—enough for the advantage of the business of every day life—those things which are of practical benefit. Give children a good elementary start, and if a scholar needs more than that, he or she will be able to find means to obtain it.

James Steel—I don't believe in making the public schools a place to get a classical education, but I would have them give every one who wants it a thorough, plain English education and stop at that. I believe that the rich should pay for the education of the poor. I believe that every educated child is a guardian of the property of the rich. I don't think that dead or foreign languages should be taught.

Dr J A Chapman—I am of the opinion that a thorough knowledge of the elementary branches of the English language is all that could be asked for children from the public schools. When that is given any scholar with the requisite ambition and energy will find means to acquire such additional education as he may desire.

E D Cary—I think that the high school is being carried beyond its proper jurisdiction and that a little retrenchment would be in order.

R Jacobs—My views coincide with those of THE OREGONIAN. I think that a good training in the elementary branches of the English language is all that those of school age at the expense of the public. I would be in favor of appropriating all moneys above what is needed for such an education to the establishment of industrial and mechanical schools.

Isaac R Moores—I don't fully endorse the views of THE OREGONIAN. I am in favor of high schools and good ones, but there are a number of extras which should be dispensed with.

Albert T Smith—I concur in what THE OREGONIAN has so far said on the subject. I believe that the elementary English branches should be thoroughly drilled into the school, and there the public duty toward them should rest.

H Sonnenfeld—I believe in making the public schools as efficient as possible and am in favor of having as many subjects taught as there is demand for. I want to see the high schools continued and made even better so that young persons can receive an academic education at public expense.

C A Dolph—While I am a friend of free schools and universal education I am opposed to teaching Latin, French, German and other extras at public expense. A young man or woman with a thorough knowledge of the elementary English branches is better fitted for the ordinary avocations of life than one who has a smattering of everything.

J H Gangle—The OREGONIAN is right on the subject. I don't think the common school system was ever intended to include the present course of study in the high school. A child who has a good English education if he has any snap about him will succeed better than the average graduate of the high school who knows a little of everything.

Geo H Himes—I am not in favor of all the views expressed by THE OREGONIAN. The more efficient the public schools the better but the cramming system is out of place. A great deal is taught that is of no practical value. I think that the very best education a child can get at public expense the more a community should afford.

S Pennoyer—I think the pupil ought not to be taxed any further than after its early child with a thorough fundamental English education. If any more learning is desired let it be obtained at private expense. I think that the salaries of the male teachers in Portland should be reduced at least 10 per cent.

Geo Wood beard—I think THE OREGONIAN takes correct views. I don't think the high school should be part of the common school system. I think it is a wrong spirit for the public to give every one who desires it a university education. You need only go a step further and let persons to become teachers at public expense and it is only one step further to educate lawyers, physicians and ministers in the same way.

B Killin—I think the schools in this city are costing one half too much and are being controlled by a school ring and not by the taxpayers or by directors. Teachers are elected by the ring, and should not explain how much education is given for the money we are rapidly expending.

Dr C C Strong—Am opposed to the present manner of conducting schools. We have gone away beyond the proper limits of public schools. They should give a thorough fundamental education very thoroughly, but Latin, French, Germany, chemistry, geology, the higher mathematics, etc., should not be taught. Free schools to my mind are intended to give a man or woman a solid foundation on which to base the superstructure of an after education.

Samuel Loewenstein—I have not examined the subject carefully but on general principles I am in favor of the very highest education that can be obtained at public expense. That is a free government where the people themselves rule, and no better training for good government can be had than in public schools.

B G Whitehouse—Our schools now are very great in [illegible] I would like to see [illegible] of them until they [illegible] I would not want to impair that standard. I think however that foreign languages should not be taught, and that some of the higher branches might be dispensed with.

T C Schuyler—I think the system of teaching here is at fault in many particulars. The crowding in the very first elements especially in spelling and writing is not calculated to lay a solid foundation. There is too much education and not enough real learning. The public is not called on to turn out an educated scholar. Its obligation ends when it gives [illegible] a good common education, and then [illegible] leaves it to [illegible] themselves [illegible] [illegible] [illegible]

The Daily Oregonian.

SATURDAY MORNING FEB 21 1880

WEATHER PROBABILITIES

WASHINGTON Feb 21—12:20 A M—Northern Pacific coast cloudy and partly cloudy preceded by occasional rain in California

OUR COMMON SCHOOL SYSTEM

PORTLAND Feb 20 1880

TO THE EDITOR OF THE OREGONIAN

Allow space for a word from one who is simply a friend to popular education proposed by the American common school system as originally known to this republic not to afford to every child in the United States available opportunity to obtain a plain rudimentary education enough for all the practical purposes of laborers artisans and mechanics On an average this would be from six to nine months instruction during the year in the district school the scholars quite generally spending from three to six months as helpers on the farm in the shop or elsewhere as their parents or guardians directed. By this arrangement the intellectual brawn of the youth was assured Its growth was not obstructed and its accumulations were hard ever going to available muscle by the industrious habit so enforced Hence the sturdy common-sense yeomanry in the eastern and middle states, of whom we used to hear so frequently.

All admit the necessity of some form of public education so that to this extent, there is no division of opinion in this country concerning our common schools Nor do we consider that the able editorials of THE OREGONIAN have been directed in any sense "against the school houses, or their furniture, nor altogether or generally against the experience of the schools," but rather to direct attention to the branches taught, and to "the multifarious superficialities which make up so large a part of the curriculum" of the modern common school.

The interests discussed occupy a plane to which personalities are not to be admitted The true friends of popular education will not allow sectarian considerations or party animosities, or questions of compensations to teachers to confuse them in their consideration of the widespread and growing dissatisfaction with the results of our common school system as at present conducted.

It is quite suggestive that while the leading daily of the northwest has felt called upon to voice the ill-defined sense of public dissatisfaction with our common schools on the Pacific coast, no less person than Charles Francis Adams has been led to publish a pamphlet setting forth the object and aims of a new departure or experiment, known as the Quincy Method." This experiment in Quincy, Massachusetts, was occasioned or necessitated by what the Quincy committee on schools, in 1873 termed *unsuitability*, at which those schools had arrived.

The schools of Quincy at that time were classed among the higher order, such as are looked for in the more populous and well to-do communities in the immediate vicinity of large cities &c &c. they had, for years prior, stood quite successfully the test of the commissioners examinations to which they were subjected. "Those examinations," says Mr Adams, "were a reality for the humorist." * * * The whole thing was a sham"

Then a change was introduced The committee themselves examined the pupils The result was deplorable. Those who had previously recited glibly by rote, could not apply their rules which they had repeated. * * * The school system had fallen into a rut. A *great complexity of studies*, had in one way or another been introduced, and each was taught by itself. * * * It was, in a word, all memory, smattering and sham"

It was not charged that the city was spending an undue amount of money on its schools but the amount it was spending for the returns cost of a dollar was sufficiently high. The result was a thorough re-organization of the system. The result was "attractive and effective instruction, by which the existing school boy became a willing disciple * * * Instead of being multiplied, the studies pursued were reduced, by being the exemplification of the authors of the Quincy method, "that a thorough grounding in the elements of knowledge is all that can be given to the vast majority of children."

The method has been in use in the schools of Quincy now four years, and has caused to be made a most remarkable advancement and gain thereby. Note. "Out of 500 grammar school children, taken promiscuously from all the schools, no less than 400 showed results which were either excellent or satisfactory."

Space limits forbid a more extended communication. Before closing, however, we emphatically disclaim any intimation in the foregoing that the condition of the Quincy school in 1873 in any especial manner represented the condition of our common schools generally. Nor is this article designed to criticise the sentiments of THE OREGONIAN, although we do think that many of its sentiments are of the quality of axiomatic truth, such as the following, in its issue of the 19th inst.

"If on a system is engrafted upon our common school system that annuls its educational and renders it expensive beyond necessity, we most certainly desire to see the excrescence lopped off." For the money which they cost our common schools might be accumulated so as to be of much more actual service.

The real question to be calmly and kindly and faithfully discussed is of vital moment to the United States Can we not take part in this discussion without losing our equipoise? Can it not take our stand with Quincy or any other town in the United States in the matter for which there seems to be such an urgent demand in our boasted common school system?

A FRIEND.

FINANCE AND COMMERCE.

Financial.

FRIDAY Evening Feb 20

SAN FRANCISCO, Feb 20—Silver, 95¾ buying; par selling

Sterling exchange on London, bankers' 60 days 4 84½

Sight exchange on London, documentary, 60 days 4 86½

Sight exchange, New York, par

New York, Feb 20.—Silver bullion, 90.0 fine, per oz 1 12½

Sterling exchange, home bankers, long, 4 84½; short, 4 87½

Government unsettled, from 1 to ⅝c lower

Investments, 20@114c lower

U S. coupons of '81, 103¾; 4½s, 109; 4s, 106¼.

Coupons of '65, 106¾; 5s, 104; 6s, 106¾.

Central Pacific, 95. M—Consols 98 3-16, money; 95⅝ account.

Silver, English standard per fine ounce 52½ fine, 53c.

U. S. Bonds—5s, 81⅞ 103½; 4½s, 111; 4s, 109¾; Coupons—4½s, 110¾.

The improvement in the weather gives an appearance of much greater activity to business, and the movement of merchandise and produce for a few days or two past is much greater than can be looked for some three. Prices as a rule are steady in our last quotations. The advices from the east and San Francisco to day indicate a slightly better feeling in wheat, but offers here are not materially advanced, most of the vessels engaged having their cargoes in sight, and ships on the market demand only freight rates which cannot be paid with wheat above 91 90@1 95.

Flour is rather dull, with sales of jobbing lots at 5 75 for leading brands, and $4 50 for superfine

Oats are in moderate supply, the local trade taking up most of the receipts at 39@40c per bushel

Provisions weaker, with fuller receipts, and there is good lots of side bacon at 11@12c hams 12½c shoulders 7@8c, lard 10@11c per pound. Potatoes 60 at 27½@30c per bushel. Hides, good dry 16c green 7@9c. Wool in fair request at 22c for lower grades to 26c for extra choice.

All classes of woolen goods of the spring stocks have been marked up 15@20 per cent

THE REAL ESTATE MARKET.

The following special report of the real estate market is furnished THE OREGONIAN by Clark & Upton, real estate brokers

The confidence which has been steadily increasing in real estate for some months past appears to suffer no diminution. City properties are in good request for permanent investment, more particularly those having water frontage. Real estate sales at fair prices find ready sale, and while some of the transactions in them seem to be of a speculative character, the majority of purchasers appear to acquire them with a view to future building and occupancy The chief feature of the present month has been the scramble for lots on North Front and adjacent streets. The speculative mania in that direction has extended some distance beyond the northern boundary of the city It appears to have taken its rise from the purchase of river frontage made by the O. S N Co

The number of real estate transactions recorded during the past week is 23; of these 17 were city 4 East Portland, 7 country and suburban and 1 cemetery, the whole making a total of $40,637 The prospects for the building trade are good Judging from present indications a larger number of stocks and residences will be erected during the coming summer than in any preceding one. Viewed as a whole the present situation is exceedingly favorable to the owner of real estate

San Francisco Charters and Produce Market

SPECIAL DISPATCH TO THE OREGONIAN

SAN FRANCISCO, Feb 20—During the past week there has been a light amount of deadweight cargo in port disengaged which has given holders room to maintain and enable them to obtain something of an advance over the prices of a week ago.

The English wheat market has been firm and holders have showed more independence which resulted in some business There has not been however much improvement in the prospects for freights for the balance of the present season the steadiness being largely due to temporary causes

Several deep water vessels have arrived and more will come to hand within a few days. The fresh breeze during the week from the northwest has increased the activity of the coasting trade

A small amount of barley has been taken for Cork for orders during the week at 4 9s which is the extreme rate The latest charter reported was the Evelyn a 1,800 which might be considered the current rate for iron vessels for orders

There are scarcely any wooden ships in port disengaged and it is hard to give a quotation for that class. The last charters reported were 4 5s.

Wheat seems to be holding out well and vessels are getting reasonably good dispatch

A sample of Oregon shrimp wheat was exhibited on change to day The kernel is small and dark but heavy weighing 60 pounds to the bushel and said to be possessed of great strength. The chief advantage claimed for it is that is can run long

Onions—Early this morning the quantity in the market was less than 50 sacks and prices bounded up to $2 20@2 75 Later in the day over 200 sacks came to hand and quotations fell to $2 10@2 40 at which last figure small lots are now jobbing.

Butter Cool to choice grades are quotable at 25@26c Inferior to ordinary 20@22c

Eggs—None are coming over 19c and but low are sold at 18c Oregon 18c

Hides and skins—We note further decline in usual selections of dry We quote as follows dry hides usual selection 14@15c culls one third less.

NEW YORK FREIGHTS AND MARKETS

SPECIAL DISPATCH TO THE OREGONIAN

NEW YORK Feb 20—There was no improvement to note in the freight via Cape Horn which remains very quiet it being too late for spring trade and too early for fall trade and the prospects are that we shall not witness any activity in side of 30 days. Rates are rather irregular one line holding rather firmly while another line is anxious to secure cargo Overland freights are rather extensive shipments keeping up to the average amounting during the past week to 90,707 packages including 900 pkgs starch 200 cs baking powder 120 cs canned goods 215 bags sugar, 1455 pkgs tobacco 5 bbls whisky 5 casks prunes, 30 cs sauce 8 casts syrup also 12 547 bars steel rails The shipments via rail, for Portland Oregon carries 4957 bars railroad iron, 75 tons iron and steel 10 cs shovels and 6 bbls of chain on account of the Northern Pacific railroad

The market shows very little change.

Breadstuffs are less firm as the shipping demand is rather limited for some days past.

Flour—Dull and weaker

Wheat—Weak lower and dull

Barley—Nominally steady.

Provisions—Less active and lower by 25@50 on lard steady on pork

Rice & Coffee—Generally active at full rates

Refined sugars—Quiet and steady

Molasses—Quiet.

Whiskey—Dull and weak

Tarpeetine—Quiet.

Petroleum—Easier

The Wheat Blockade in the West.

SPECIAL DISPATCH TO THE OREGONIAN

CHICAGO, Feb 21—The *Inter Ocean's* New York special says discussions of the Produce Exchange, especially those representing shipping interests, have made efforts recently to induce railroads to cut below the present schedule rates in order to break the grain blockade but have not been able to accomplish anything as yet. It is believed if the railroads should decide to make special east bound rates on grain it would so much reduce freights on sail, export demand would follow Shippers now unable to move will be in a hurry to get loading of lake and canal navigation and that they should hold off until then and that then the rail roads will find where they have made a mistake

Money and Stocks.

NEW YORK Feb 20—Stock market 5@6 government quiet generally shade weaker, W U 113¼ Erie, 46¾

LONDON Feb 20—Consols 98 3-16@98¼ 4s 109¾ 4½s, 103¾.

Philadelphia Wool Market.

SPECIAL DISPATCH TO THE OREGONIAN.

PHILADELPHIA Feb. 20 — Wool — Continues firm with upward tendency.

Liverpool Wheat Market.

LIVERPOOL, Feb. 20—Breadstuffs strong wheat 10d@1 c per cental for average California, 11s 6d@12s for Cal 10s, 11s 6d@11s for red western spring and 10s 9d@11s 3d for red winter Receipts of wheat for past 3 days were 46,000 centals, including 27,000 American.

London Wool Sales.

LONDON Feb 20.—Ten thousand four hundred bales of wool sold this evening, principally Australian and Port Phillip, at extreme opening prices. The bidding was a brisk business of the week or is still in ward. It is expected that 250,000 bales will be offered during the present series of sales.

Chicago Wheat Market.

SPECIAL DISPATCH TO THE OREGONIAN

CHICAGO Feb 20—Wheat—Unsettled closing easier at $ 25¾ cash $1 24½ bid for March, and $1 25¾ for April.

San Francisco Wheat Market.

SPECIAL DISPATCH TO THE OREGONIAN

SAN FRANCISCO Feb 20—Wheat—Strong at $1 95@2 for No 1, and $1 90@1 92½ for No. 2.

Coal and Stock Company's Reports.

Receipts—7000 tons Scott, 24 000 sks wheat 4800 sks potatoes, 10,000 doz eggs.

Coasters—Br ship Avelyn, Cook or U K. 451, Hon bk Chilsgir with wheat for Callao private Weather—Clear and warm wind light northeast

Butter—Steady

Eggs—Unimproved.

Lemons—Firm

Limes—Scarce 4@6.

Dried Fruits—Quiet but firm

Wheat—Little doing but holders firm.

Barley—Quiet and unchanged

Corn—Scarce and wanted

Flour—Rather better; local demand better.

Wheat—California milling wheat sold at Stockton at 95c@$1 per cental of 82 lbs, shipping nominal at $1 90@1 95, with no buyers at present and holders very firm. The market is affected by European advices, in the event of any demand holders must control prices.

Rice—China mixed grades from one to six, $5 15 @5 75 No 2, $5 65@5 90; Island $5 50@5 75

Coffee—Central American 16@17 Ceylon 20 Onions—Red 25.

LIVERPOOL WHEAT MARKET

LIVERPOOL, Feb 20

Wheat—Cal average 10s 6d@11s 2d, club 11s 1d@11 6d.

CHICAGO MARKETS.

CHICAGO Feb. 20

Wheat—$1 24¾ for March

Lard—$7 20 bid for March.

NEW YORK MARKETS

NEW YORK, Feb 20

Wheat—Steady, $1 46@1 52.

Flour—Quiet.

Wool—Steady

Barley—Good demand Canadian No. 1, 90c

Pork—Good demand, 25c dearer

Lard—Good demand 10c@12½c dearer

Coffee—Dull; closing firm at ¼c advance

Refined Sugars—Dull and weak

Tea—Dull and nominal

Hides—Quiet and weak

Petroleum—Dull and weak

Dry Goods—Large demand and firm.

Beerbohm.

LONDON Feb 16

Floating cargoes of wheat and maize are a turn dearer cargoes on passage improving Mark Lane is on its firm market for wheat and maize No 2 spring on sale at 32s@32s 6d, red winter 30s 6d per 480 lbs. French country markets very strong and in most cases dearer Liverpool spot wheat dearer No 1 standard 11s 4d to 2 10s Hd red winter, 1 s 5d white Michigan 11s 3d per cental, red Am. spring No. 3 to No 2 9s 11d@9s 5d

Exports to Puget Sound

For O. S. N Co s boat Bonita Feb 18

To Isaac Thomas—80 bars iron 22 bxs screws

To Chehalis—2 bxs dr apples

To Centerville—4 bdls iron 1 bdle

To Tenino—1 bale sacks.

To Olympia—2 cs tobacco, 1 bx candy 16 bars steel.

To Puget Sound by—400 ¼ sks flour

To Lake view—1 bx sugar 1 cs oil, 1 cs oysters 1 bx tobacco, 1 bx saleratus 1 bx tea.

Produce Receipts.

Produce receipts at Portland for the 24 hours ending at noon to-day

Wheat, 2939 sks flour, 1020 bbls bran 240 sks middlings 200 sks oats, 481 sks hides, dr 7 gr 3 skins, 2 rolls leather 4 rolls pelts 7 bdls chick ens, 5 cs eggs, 20 bxs bacon 9 sks dried fruit, 8 bxs 106 pkgs, older 3 bbls onions 3 sks apples 241 bxs, 1 sheep oil 10 cs lumber 1 car sheep 105 hogs, 26 cattle, 29 bxs 1 bx oysters 11 sks fish sks 2, bxs 13 sturgeon 10 time 270 bbls

Shipping Intelligence

The American sark Alden Besse hence arrived at Hongkong on Dec 16th, and the barkbaidi also hence, eight days later Both vessels will have quick return

The American ship Eliza McNeil was not receiving to-day—waiting receipt of wheat

The British ship Jessie Smith Castle cleared at this port for Liverpool with 13 132¼ bbls flour value, $74 187 and 4546 sks (weighing 8661 ctls) wheat value $1 512 She will probably be taken in Astoria to morrow

The British bark Girvan was drawn over to this side this afternoon to receive remainder of cargo

The Frankfurt Hall left Astoria at daylight this morning in tow of the Lurline she will probably be up this evening

The steamship Oregon saves early Monday morning with about 600 tons of produce

BY TELEGRAPH.

ASTORIA Feb 20—1 20 P M—The Caithoch and Lizzie Imeale crossed out at 7 A M.

8.20 A M—The Frankfurt Hall left for Portland at daylight in tow of the Lurline wind fresh northeast

ASTORIA Feb 19—6 30 P M—Jane A Falkinburg arrived down at 3 P M wind north clear

SAN FRANCISCO Feb 20—Arrived—Sweet sh Carl Hendrix, Marylborough sch Enterprise Shoalwater bay Br ship Peciphonly Callao str Oneida Telfair Coos bay, str Arcata Coos bay

Sailed—Br Mary C Read American ship Dashing Wave Tacoma sch Exact Seattle sch Peninsula (Coos bay scow) J B Leeds Campbell river

Passed in—Sunday—Bktn M Jarvis Portland

Tuesday—Str Queen Telfair (Coos bay

Monday—Bktn North Bend Portland

10 A M Weather clear and warm wind light northeast

1 30 P M—Weather cloudy and calm wind unchanged

Q FERGUSON Feb 20—Sailed—Br ship Peconflas Bristol

Feb 19—Arrived—Br ship Clover of Windsor from Frasers Br Bktn Thos Stevens—head decks swept and bulwarks damaged

Feb 20—Ship Sarah Hignett Frasers

Arrived in Feb 20—Teach Sierra Nevada from Portland

Sailed—Feb 20—Ship Hesperus at Nanaimo

Brsh Kinross arrived there from Portland

Arrived Feb 20—Sailed—Ship Lizzie San Francisco

Do you think that any one of your organs—your stomach liver bowels or nerves system failure in its work Hop regulate this drug is the most powerful yet harmless of invigorants Remember that debility is the beginning of the end—that the climax of all diseases with universal paralysis of the system and that such paralysis is the immediate precursor of Death

For sale by all Druggists and Dealers generally

SAN FRANCISCO STOCK EXCHANGE

SAN FRANCISCO Feb 20

MORNING BOARD

Ophir	16	90	Caledonia		1 10
15 Mexican	15	1 60	Gould & Curry		1 30
Belcher	45		Hale & Norcross		1
Crown Point	5	1	Challenge		1
Con Cal & Va	5	1	Occidental		1
50 Savage	5	100	Sheridan		10c
100 Confidence	95	100	Union		80c
100 Chollar	95	50	Ward		1 60
100 Potosi	3	1000	W Point		0
140 Hale & Norcross	6	100	Scorpion		10c
100 Potosi	4	70	Justice		35
150 Jacket	8	125	Benton	2 45@2	10
40 Imperial	9	200	Gold	2 10@2	15
40 Kentuck	4	100	Londsdale		1
40 Alpha	3	200	Nebraska		3
200 Belcher	11	100	Fairfax		3
5 Confidence	95	100	Mexico		10c
100 Best	2	100	Essex		3
Utah	2	100	Savage		5
150 Justice	1	20	J & C		5
60 Dalton	3	0	Lady Washington		60c
0 Alta	1	50	Imperial		1
250 Lady Bryan	30	100	Leviathan		0
20 Beg Belch	40	20	Bullion		3 80
50 Julia	1	75			

AFTERNOON BOARD

300 B & E	@50	1	Kentucky		1 40
100 Eureka ex div	11	100	Goodshaw		70
500 Leopard	15c	10	May Bell		20c
50 Belle	10½	20	Belvidere	2	25@2 75
110 Mellville	2	1	Champion		5@6
105 Prize	1	50	Scorpion		10c
400 Argenta	1	155	Bodie		60c
140 Navajo	25@30c	100	Gould & Swan		60c
800 Endowment	2@2	35	Standard		1
680 Bella Isle	10@5c	200	Bee		2c
50 Dey	1	100	Maroo	3	@5
100 Hillside	1	100	University		1
20 R Colburn	1	100	Jupiter	1	@1 10
640 Ally	1	50	Bullwer		1
50 Wales	3	300	Addenda		60
Mt Diablo	2 bid	100	Dudley		45c
270 Mt Potosi	2½	100	Orient		60@80c
700 E Belle Isle	20	100	N Boonday		3½
175 E Mt Diablo	2@1	150	Mammoth	2	@2 10
150 Modoc	4	50	Oro		75c
100 White	3	100	N Boonday		3½
150 Bechtel	1@2	50	White		10c
500 McClinton	60	25	Leads		60c
Chollar	1 80 bid	100	Jip Top		4 40
55 Summit	1	50	S King		7
30 Bulwer	90				

LIST OF LETTERS

Remaining in the Postoffice at Portland Multnomah County Oregon, Feb 20 1880 Persons calling for these letters must give the date on which they are advertised

Ladies' List.

Anderson Mrs S J, Arnound, Mrs Rosa, Blake, Dora, Baker, Mrs A A, Barnhart Mrs Chas, Barrett Mrs Mary J, Barker, Mrs M Jo, Beck, Mrs L A, Beltzaup, Mrs Stephen, Bennett, Mrs Esther, Brinton, Amy, Brown, Lizzie, Barrington, Mrs L A, Burnham Annie, Carr, Kate, Carr, Rose Ann, Comstock, Mrs A, Clark, Mrs Marie A, Clarke, Mrs Della, Cornelius Sophie, Campbell, Mrs Flora M, Cunningham, S W, Dennison Aggie, Davidson, Mrs Mary M, Dominy, Leonora, Donalson, Miss, Flowers, Hattie, Farris, Mary A, Ferguson Mrs E Jad, Fielding Nancy, Ford, Ida, Gallan, Mrs C E, Gibson, Cinna, Hayne, Mattie, Hawkins, Mrs, Hamblin, Eva, Hastelings, Mrs Katie, Hoffman, Mrs Emma, Harper, Mrs H B, Hess, Mrs Mary, Judkins, Mrs Sophie B, Jenkins, Mrs Alice E, Jones, Mrs Mattie, Keeney, Jennie, Kiser, Nettie, Kelly, Corlinn, Leggett, Mrs Rosa, Lamb, Mrs Annie, Lamb, Tress, Lamb, Maggie, Lamarthe, Olive, Lovejoy, Nettie, Myrin, Bertha, Mair Mrs Emma, Myers Susie, Milam Mrs A D, Moore Mrs Mary E, Moore Annie, McGrath, Mary Ann, McNally Mrs Mary, Noonan Mary, O'Brien, Mary, Penning, Mrs, Peterson Mrs F, Poppie Carrie, Phillips Mrs Lizzie, Parsons Mrs Emma, Phamey, Mrs Mariah, Russell, Emma, Rankin, Mrs Hedda, Reynolds Amy M, Roberts Hattie, Rogers Mrs, Sodergren, Marin, Sodergren, Mary, Seaquist, Caroline, Schaefer, Mrs Rosa, Shiedsmith Caroline, Smith, Rillie, Smith, Mrs Lizzie, Smith, Bertha, Smith Olive, St Clair Mrs T, Storang, Mrs E J, Steele, Mrs Wm J, Stoner Luma, Takels, Anna, Vantier, Emelie, Weeland Mrs Maggie, We more, Mrs Mary, Willis, Mrs H, Wood, Mrs H C, Whiting Mrs D, Walker Retta, Wilson, Mrs Rebecca, Williams, Mrs E A

Gentlemen's List

Apleton, Foster, Alstead, Carey, Anderson, L T, Anderson, Mr, Arnold Isaac, Atwood, A D, Berkum, J A, Banks, A, Bayman, J D, Bates, John, Barker, Frindle, Berger C H, Benn, Frank, Bennett, M, Bennett, Buell B, Beneth, James, Bodgers, M H, Bone, J K, Brendal Chas, Brosford Alex H, Brasser Harry, Brown J G, Butler, J C, Burdell, C D, Burgs A J, Burlingame, J, Burton, H H, Cacky Peter, Carroll Michael, Coburn, J E, Cooper, T M, Conley, Riley, Conley Wm H, Calson Adolph, Colliton Thos, Collins, Wm H, Crane S W, Crawfor A, Clink, Wm, Clark, Dan, Clark John A, Chilak, John, Chamberlin R T Lee, Jos H, Campbell, John L, Campbell Thos Lind N P, Campbell, Jno B, Dennison, Aggie, Davidson, Mrs Mary M, Dominy, Leonora, Donalson, Miss, Davis Fd, Davis Wm M, Dodson Thos, Donovan M, Dorman, H, Duvall L C, Dunn Joseph, Dupries Ed, Fields, J, Edwards W B, Edwards C H, Edwards, F, Elliott G H, Farley Edw'd, Fountain, H W, Glover Frank, Glegre A, Gasper, George, Gallagher, Gehafan, Ed, Geisler, Frank, Gibson, L H, Gilmore Miami, Golden, Pat, Grimes, Vic, Hanks, A, Hayman, J D, Hall, Graham, W F, Gray, W A, Hinch H, Hiott, Nate, Howen, A, Hubbart E H, Huntington, C, Hunter Chas, Harris Samuel, Hill, L F, Heslet, Thos J, Jacopson, R, Jacobson Alex, Johnson, N W, Johnson, J A, Johnson, Clay, Katteman W P, Keys, Henry, Kennedy J W, King A P, Lawton, Mrs Annie, Lawler, Alex, Laurent, J F, Lewellen A E, Lee, Jos H, Livingstone D, Lind N P, Lind W P, Lyons James, Lee Mike, Lamb Alex, Lamb Wm, Lowe, A H, Lyons Fd, Mackey, Mc Allister, J, McLean, A, McNally E F, McAuley E, McBrain, Ter, McLean Mal, Norberg Peter, Oaten George, Osborne, H, Ohlson J A, O'Brien James, Pugh T M, Patten G D, Young Wm

GEO E COLE P M

HALLS VEGETABLE SICILIAN HAIR RENEWER is a scientific combination of some of the most powerful restorative agents in the vegetable kingdom It restores gray hair to its original color It makes the scalp white and clean It cures dandruff and humors and falling out of the hair It furnishes the nutritive principle by which the hair is nourished and supported It makes the hair moist soft and glossy, and is unsurpassed as a hair dressing It is the most economical preparation ever offered to the public as its effects remain a long time making only an occasional application necessary It is recommended and used by eminent medical men and officially indorsed by the State Assayer of Massachusetts The popularity of Halls Hair Renewer has increased with the test of many years both in this country and in foreign lands and it is now known and used in all the civilized countries of the world For sale by all dealers Hodge Davis & Co Portland wholesale agents

ADAM ZORN'S EXCHANGE,

31 WASHINGTON STREET

Best Pool and Billiard Tables on Coast.

Genial Adam keeps the

Milwaukee, Molson and Weishard Beer

BEST WINES LIQUORS AND CIGARS

HOT LUNCH from 11 A M to 1 P M o80d4p

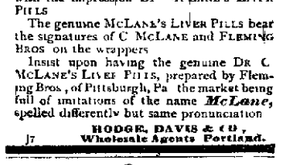

King of the Blood

Cures all Scrofulous affections and disorders resulting from Impurity of the blood It is needless to specify all, as the sufferer can usually discover their cause but *Salt Rheum Pimples, Ulcers, Tumors Goitre Swellings &c* are the most common, as well as many affections of the *Heart Head Liver and Stomach*.

SCROFULA.

Wonderful Cure of Blindness

D RANSOM SON & Co For the benefit of all troubled with Scrofula or Impure Blood in their systems, I hereby recommend King of the Blood I have been in trubled with Scrofula for the past ten years, which so affected my eyes that I was completely blind for six months. I was recommended to try King of the Blood, which has proved a great blessing to me as it has completely cured me and I cheerfully recommend it to all troubled as I have been Yours truly

MRS S WEATHERLOW Bardstas N Y

$1.000

will be paid to any Public Hospital to be mutually agreed upon for every certificate of this kind published by us which is not genuine

Its Ingredients.

To show our faith in the safety and excellence of the K B upon proper personal application we are satisfied that no imposition is intended we will give the names of all its ingredients by affidavit The above offers were never made before by the proprietor of any other Family Medicine in the world

Many testimonials further information and full directions for same will be found in the pamphlet Treatise on Diseases of the Blood in which each bottle is enclosed 1 Price $1 per bottle consisting 12 ounces or 40 to 50 doses Sold by druggists. D RANSOM, SON & Co, Proprietors, Buffalo, N Y

Wholesale Agents HODGE DAVIS & CO

WM. COLLIER. A CAMPBELL

UNION IRON WORKS,

GENERAL

Machinists & Iron Founders,

Cor Front and Main Sts, Portland

Steam Engines and Boilers Grist and Saw Mills, Turbine Water Wheels shafting Pulleys and Hangers. Pattern Making Blacksmithing and Repairing done promptly

H. T. HUDSON,

33 FIRST STREET

Maker of Seals, Stencils

DIES RUBBER STAMPS

Has a full and large stock of GUNS

I WANT WORK!

Cabinet and Joiner Work.

Furniture Repaired. Free Delivery.

D. D BRIGGS,

145 FIFTH CORNER WASHINGTON j29

R SHERLOCK, SUCCESSOR TO

S. SHERLOCK,

Manufacturer and Importer of

Saddles, Harness & Saddlery Hardware.

Also a Complete Assortment of

HEAVY CALIFORNIA TREES,

Patent Stock Horse Saddles

N. E. cor. Front and Oak Sts.

PORTLAND OREGON

Established 1858.

WILLAMET IRON WORKS.

Incorporated September 19 1 5

POWER AND MARINE ENGINES BOILERS

[illegible] FOR SAW, GRIST, FLOUR, WOOLEN MILLS, MINING, GENERAL MACHINERY AND IRON BUILDINGS,

STEAM BOATS AND MARINE BUILDERS,

CASTINGS OF EVERY DESCRIPTION

High and low pressure steam engines, saw mills, flour mills, mining machinery, boilers, iron buildings, steam boats, marine engines and boilers, brass castings, etc.

Agents for the Celebrated Hodge Turbine Water Wheel, cheaper than any first class Wheel.

REPAIRING OF MACHINERY AND BOILERS promptly attended to and executed with dispatch.

THE LARGEST AND BEST STOCK OF PATTERNS North of San Francisco Examination and advice free of charge for the use of them.

Agents for KNOWLES' PLANT STEAM PUMP, the best in use. Also for the AMONIA-DeGROOT'S ORNAMENTAL IRON WORKS—A variety of Beautiful Patterns for Cemeteries and HOUSE CASTINGS etc. etc JAMES LOTAN, Supt.

SMITH BROS. & WATSON'S IRON WORKS,

South Front Street, between Harrison and Hall, Portland, Oregon,

MANUFACTURERS OF

Portable Stationary and Marine Engines and Boilers, High or Low Pressure, Steam and Hydraulic Hoisting Machinery and Elevators, Saw Mill, Grist Mill, Quartz and Machinery of all kinds,

Made to order on short notice. CASTINGS of Iron, Brass & Composition, of any weight or description.

Down-town office with DuBois & King, 108 Front street, with Free Telephone communication with Works.

BANKS.

LADD & TILTON, BANKERS.

DEPOSITS RECEIVED IN COIN AND CURRENCY

COLLECTIONS MADE on all Points.

BUY AND SELL EXCHANGE ON

SAN FRANCISCO, NEW YORK, CHICAGO, ST LOUIS, WASHINGTON D C — LONDON, PARIS, BERLIN, FRANKFORT-ON MAIN, AND HONG KONG.

OREGON & WASHINGTON

MORTGAGE SAVINGS BANK.

(LIMITED)

President of Oregon Board of Directors DONALD MACLEAY Esq (of Corbitt & Macleay

LOANS MADE ON REAL ESTATE Payable Within this State.

INTEREST ON TIME DEPOSITS 4% and 5 per cent.

WILLIAM REID, Managing Director

THE FIRST NATIONAL BANK OF PORTLAND

Designated Depositary and Financial Agent United States.

HENRY FAILING, President. JAMES KERR, Cashier.

DEPOSITS RECEIVED IN COIN OR CURRENCY subject to check at sight.

LETTERS OF CREDIT issued available in all parts of Europe and Atlantic Cities

SIGHT EXCHANGE AND TELEGRAPHIC TRANSFERS, payable in Gold or Currency, for sale on NEW YORK, SAN FRANCISCO, CHICAGO

SIGHT or SIXTY DAY BILLS drawn in sums to suit, direct on

LONDON, PARIS, BERLIN, FRANKFORT-ON-THE-MAIN

Bank of British North America

INCORPORATED BY ROYAL CHARTER.

PAID UP CAPITAL..... $5 000,000

Head Office, London, England

Branches in the Dominion of Canada

Montreal, Quebec, Toronto, Hamilton, Kingston, Brantford, London, Ottawa, Fredericton N B, St. John N B, Halifax, Victoria, B C.

In the United States:

New York, San Francisco, Portland Or

Agents:

SCOTLAND—National Bank of Scotland. Commercial Bank of Scotland

IRELAND—Provincial Bank Ireland. National Bank of Ireland

ENGLAND—National Provincial Bank of England

LIVERPOOL—Bank of Liverpool

PARIS FRANCE—Marcuard Andre & Cie

Drafts and Telegraphic Transfers bought and sold Bills discounted and collected Loans made. Moneys received on special deposit or in current account, subject to check General Credits granted and a general Banking Business transacted J GOODFELLOW, Agent

BANK OF BRITISH COLUMBIA.

Incorporated by Royal Charter.

Paid up Capital.....$2,000,000

With power to increase to $10,000,000.

HEAD OFFICE ..38 Cornhill, London.

BRANCHES ..... Victoria (B. C.), San Francisco and Portland.

AGENTS.

NEW YORK, CHICAGO, CANADA, MEXICO & SOUTH AMERICA—Bank of Montreal

IRELAND, SCOTLAND, ENGLAND—London Bank of Mexico & South America. Bank of Ireland. British Linen Company. National Provincial Bank of England

LIVERPOOL—Bank of Liverpool. North & South Wales Bank

This Bank transacts a General Banking business. Deposits received on current account, subject to check

Approved Bills discounted Loans made on available security Collections made promptly.

Exchange sold on London Liverpool and on the principal cities in Ireland and Scotland from £1 upwards. Also on all places in Canada in sums to suit. Coin and Currency drafts and Telegraphic Transfers on New York and Chicago.

Commercial Credits granted, available in Europe New York China, Japan South America, Australia and New Zealand

W. W. FRANCIS, Manager.

DR. PAUL M. BRENAN

The Most Successful Physician on the Pacific Coast.

IN THE TREATMENT OF ALL

CHRONIC AND DIFFICULT DISEASES.

DR. BRENAN WILL GUARANTEE TO CURE any form of disease of the generative organs or private disease

He has become an expert in the treatment of disease weakness and derangement of the reproductive organs of both male and female including diseases caused by the

FOLLIES OF YOUTH,

Such as SPERMATORRHŒA or SEMINAL WEAKNESS or LOSS OF PERFECT VITALITY Near ly two thirds of all the troubles that present spring either directly or indirectly from some derangement of the sexual system and yet this subject is neglected by the majority of the Medical Profession

I know that persons who are unfortunate enough to be afflicted by any form of sexual disease, have a delicacy in calling upon the proper physician in time from a sense of modesty and sometimes from ignorance and permit those diseases to exist until their constitutions become corrupted their organization broken down and the hope of future happiness blighted until death becomes a welcome messenger to carry them out of their miserable existence.

Everything strictly confidential under all circumstances.

Lost manhood perfectly restored

Catarrh Bronchitis Throat Diseases Skin Diseases Rheumatism Kidney Complaint and all Diseases of the Eye and Ear Stomach and Blood &c he can cure without fail

Consultation free and a list of printed questions sent to those living at a distance who cannot come I him personally Enclose postage stamp for ls

Office—No 68 First street between Oak and Pine Office Hours—From 10 to 12 A M to 5 and 7 to 8 P M

J CARROLL C B HUBBELL

DEXTER STABLE

COR. SECOND AND WASHINGTON STS

LIVERY FEED AND SALE STABLES RATES reasonable A stabling of the Pacific Transfer company where or less can be left for delivery of baggage to any part of the city and to and from railroads river boats and Ocean steamers.

Telephone connection at the office

CARROLL & HUBBELL Props

State Treasurers Eleventh Notice

STATE OF OREGON OFFICE OF THE STATE TREASURER SALEM Feb 5 1880

NOTICE IS HEREBY GIVEN THAT THERE are now funds on hand applicable to the payment of warrants of 18 1 numbered 1 at 1 flows 1 66 1 6 1867 1868 1869 1870 181 1872 1873 1874 1875 1876 877

Interest will be allowed on the above warrants after date of this notice

Today W EDWARD HIRSCH State Treasurer

OCEAN STEAMERS

FOR SAN FRANCISCO.

Carrying the United States Mails and Wells, Fargo & Co's Express.